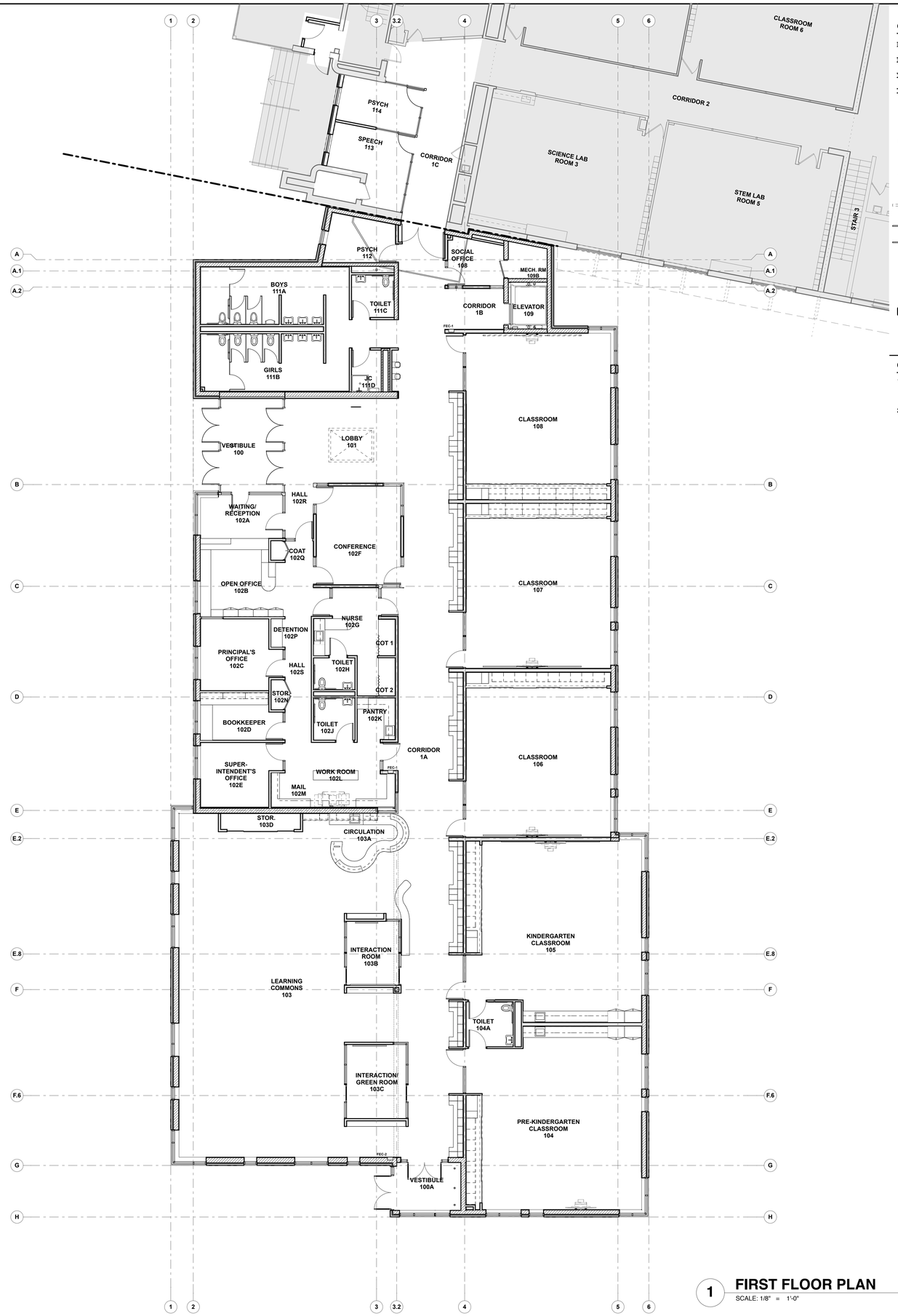

1 FIRST FLOOR PLAN

SCALE: 1/8" = 1'-0"

CONSTRUCTION FLOOR PLAN LEGEND

- EXISTING WALL
- FACE BRICK WALL
- CMU WALL
- METAL STUD FRAMED PARTITION
- PARTITION TYPES, SEE A10 SERIES SHEETS
- NEW DOOR
- EXISTING DOOR
- PROJECTION SCREEN AND MOUNTING SYSTEM, WALL-MOUNTED UNO
- MARKER BOARD
- TACK BOARD
- *B12* ALUMINUM GLAZING TAG
- *RS* ROLLER SHADES
- *WG* WINDOW GUARD
- FEC FIRE EXTINGUISHER CABINET, SEE G-SERIES SHEETS
- EJ EXPANSION JOINT COVER. PROVIDE FIRE BARRIER AT RATED LOCATIONS; EXTERIOR TO INCLUDE SECONDARY SEAL, TYPICAL

CONSTRUCTION FLOOR PLAN GENERAL NOTES

1. SEE STRUCTURAL DRAWINGS AND SCHEDULES FOR MASONRY WALL REINFORCEMENT AND/OR GROUTING REQUIREMENTS.
2. SEE ENLARGED DETAILS AND ENLARGED PLANS FOR ADDITIONAL INFORMATION.

STR

ARCHITECTS:

STR Partners LLC
350 West Ontario Street | Suite 200
Chicago IL 60654

T: 312.464.1444
www.strpartners.com

- CONSTRUCTION MANAGER:
  GILBANE BUILDING COMPANY
  8550 West Bryn Mawr Avenue, Suite 500
  Chicago, IL 60631
  (773) 695-3500
- CIVIL / LANDSCAPE ENGINEERING:
  ERIKSSON ENGINEERING ASSOCIATES, LTD.
  145 Commerce Drive, Suite A
  Grayslake, IL 60030
  (847) 223-4804
- STRUC / MEP / FP ENGINEERING:
  20/10 ENGINEERING GROUP, LLC
  1216 Tower Road
  Schaumburg, IL 60173
  (847) 882-2010
- ROOFING / BUILDING ENVELOPE:
  STR - SEG
  2015 S. Arlington Heights Rd. Suite 108
  Arlington Heights, IL 60005
  (847)-952-9668

KEY PLAN

SCOPE DOCUMENT

This drawing is one drawing within a complete set of documents and shall not be considered separately from the Drawings as a whole. The Drawings indicate the general scope of the project in terms of architectural design concept, the dimensions of the building, the major architectural elements and the type of structural, mechanical, and electrical systems. As Scope Documents, the Drawings do not necessarily indicate or describe all work required for full performance and completion of the requirements of the Construction Documents. On the basis of the general scope indicated or described, the Contractor shall furnish all items required for the proper execution and completion of the Work.

Copyright Notice, Copyright ©2016 by STR Partners LLC
The information in this document is the intellectual property of STR Partners LLC. It is intended solely for use by the "Client" during only this specific project. Reproduction of any portion of this document for any purpose other than for its intended use is not permitted without specific written permission of STR Partners LLC.

PROJECT

ADDITION AND RENOVATION TO GRASS LAKE SCHOOL
26177 W. GRASS LAKE ROAD
ANTIOCH, IL 60002

GRASS LAKE SCHOOL DISTRICT 36
26177 W. GRASS LAKE ROAD
ANTIOCH, IL 60002

CLIENT PROJECT NUMBER

STR PROJECT NUMBER
16009

DRAWING DATES

NUMBER	DATE	COMMENTS
5	Dec. 16, 2016	ISSUE FOR 100% CD REVIEW
4	Nov. 18, 2016	ISSUE FOR 90% CD REVIEW
3	Oct. 28, 2016	ISSUE FOR 75% CD REVIEW
2	Oct. 07, 2016	ISSUE FOR 50% CD REVIEW
1	Aug. 26, 2016	ISSUE FOR DD PRICING

IN-PROGRESS
NOT FOR CONSTRUCTION
12/16/16

DRAWING TITLE

FIRST FLOOR PLAN

SHEET NUMBER

A1.1

Actual size to read at scale
0 IN 1 IN 2 IN