Capital Improvement Program

TIMELINE / WORKPLAN
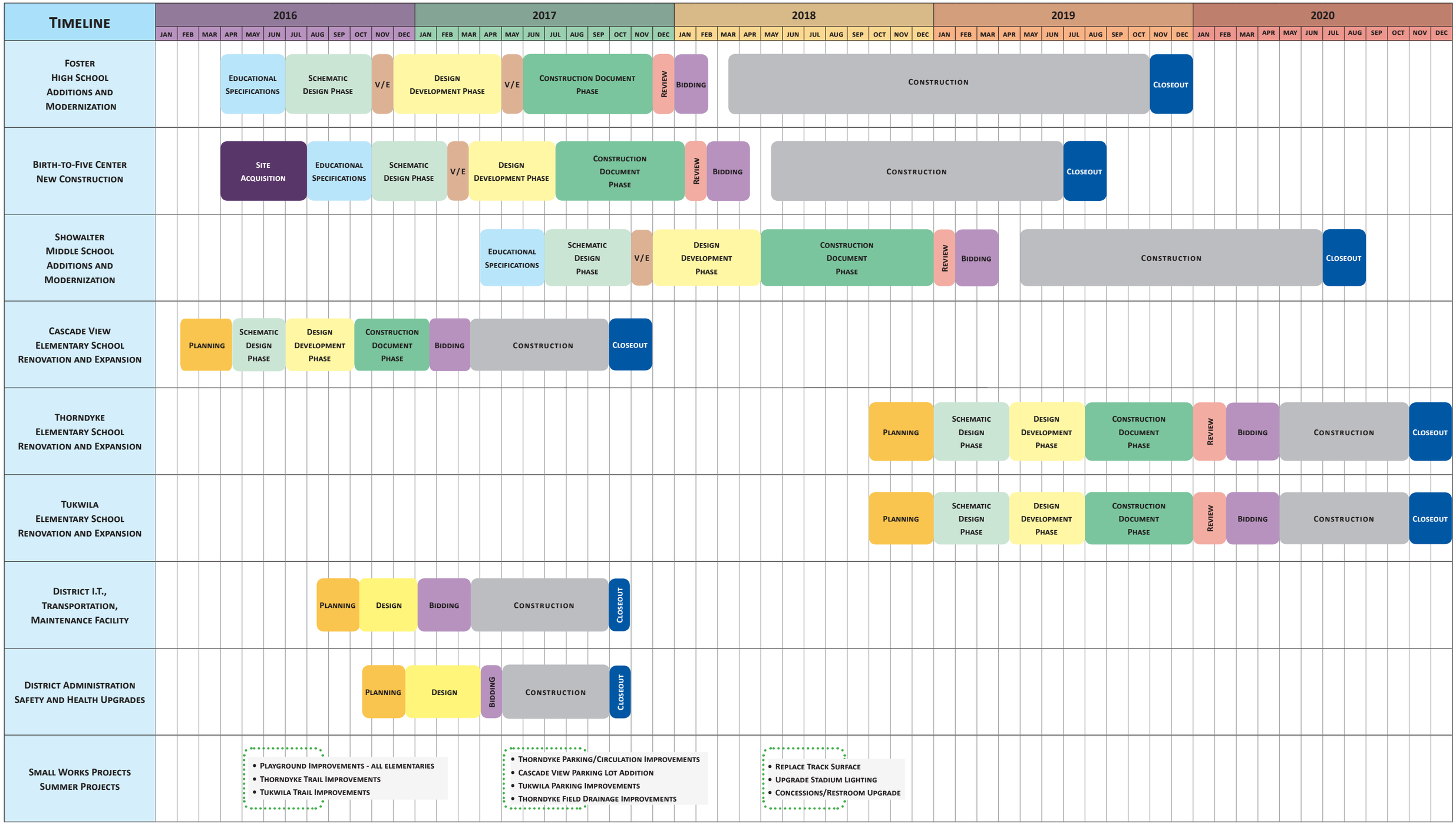
Issued Aug 2015. Revised Dec 2016.