

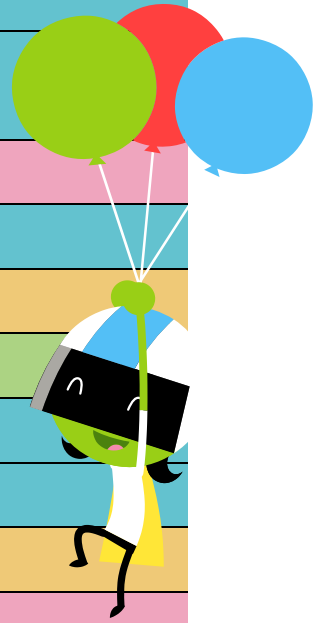

# Schedule



6:00 AM	Ready Jet Go!
6:30 AM	Arthur
7:00 AM	Curious George
7:30 AM	Nature Cat
8:00 AM	Wild Kratts
8:30 AM	Molly of Denali
9:00 AM	Xavier Riddle and the Secret Museum
9:30 AM	Let's Go Luna!
10:00 AM	Daniel Tiger's Neighborhood
10:30 AM	Daniel Tiger's Neighborhood
11:00 AM	Sesame Street
11:30 AM	Pinkalicious & Peterrific
12:00 PM	Dinosaur Train
12:30 PM	The Cat in the Hat Knows a Lot About That
1:00 PM	Sesame Street
1:30 PM	Splash and Bubbles
2:00 PM	Pinkalicious & Peterrific
2:30 PM	Let's Go Luna!
3:00 PM	Nature Cat
3:30 PM	Wild Kratts
4:00 PM	Molly of Denali
4:30 PM	Xavier Riddle and the Secret Museum
5:00 PM	Odd Squad
5:30 PM	Arthur



**Arthur** | ages 4-8 | Social & Emotional Learning, Social Studies

**Daniel Tiger's Neighborhood** | ages 2-4 | Social & Emotional Learning

**Dinosaur Train** | ages 3-6 | Scientific Inquiry, Life/Earth Science

**Let's Go Luna!** | age 4-7 | Social Studies, World Cultures, Geography

**Molly of Denali** | ages 4-8 | Literacy, Informational Text

**Nature Cat** | ages 3-7 | Life/Earth Science

**Odd Squad** | ages 5-8 | Math

**Pinkalicious & Peterrific** | ages 3-5 | The Arts, Creative Expression

**Ready Jet Go!** | ages 3-8 | Scientific Inquiry, Life/Earth & Space/Physical Science, Engineering & Technology

**Sesame Street** | ages 2-5 | Social & Emotional Learning, Literacy, Math, Spanish

**Splash and Bubbles** | ages 3-5 | Scientific Inquiry, Life Science

**The Cat in the Hat Knows a Lot About That!** | ages 3-6 | Scientific Inquiry, Life/Earth/Physical Science, Engineering & Technology

**Wild Kratts** | ages 4-8 | Scientific Inquiry, Life Science

**Xavier Riddle and the Secret Museum** | ages 5-8 | Social & Emotional Learning

