

The Senior Class
of
Port Jervis
HIGH SCHOOL
Port Jervis, New York
PRESENTS

'61

V
E
N
T
U
R
E

COLORS

Candy Apple Red and
Mother of Pearl

FLOWERS

Red Roses and White
Carnations

MOTTO

" . . . ask not what your country
can do for you . . . ask what you
can do for your country."

. . . JOHN F. KENNEDY

HOLD IT!

Do you know what you're
building . . . ?

This school is much more than just bricks and mortar. A school is many things: It is the environment in which we spend our working hours—learning, growing up, forming friendships, planning our careers, variously succeeding and failing as we grapple with responsibility—a place that is never forgotten after graduation—a place to be built only with careful thought for its occupants and their purpose . . .

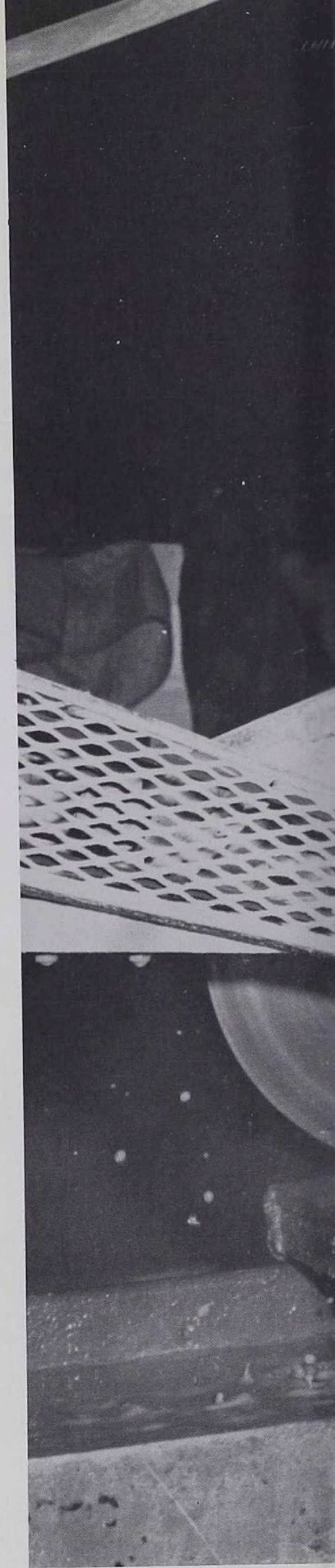





ERVIN R. FLETCHER, Superintendent of Schools

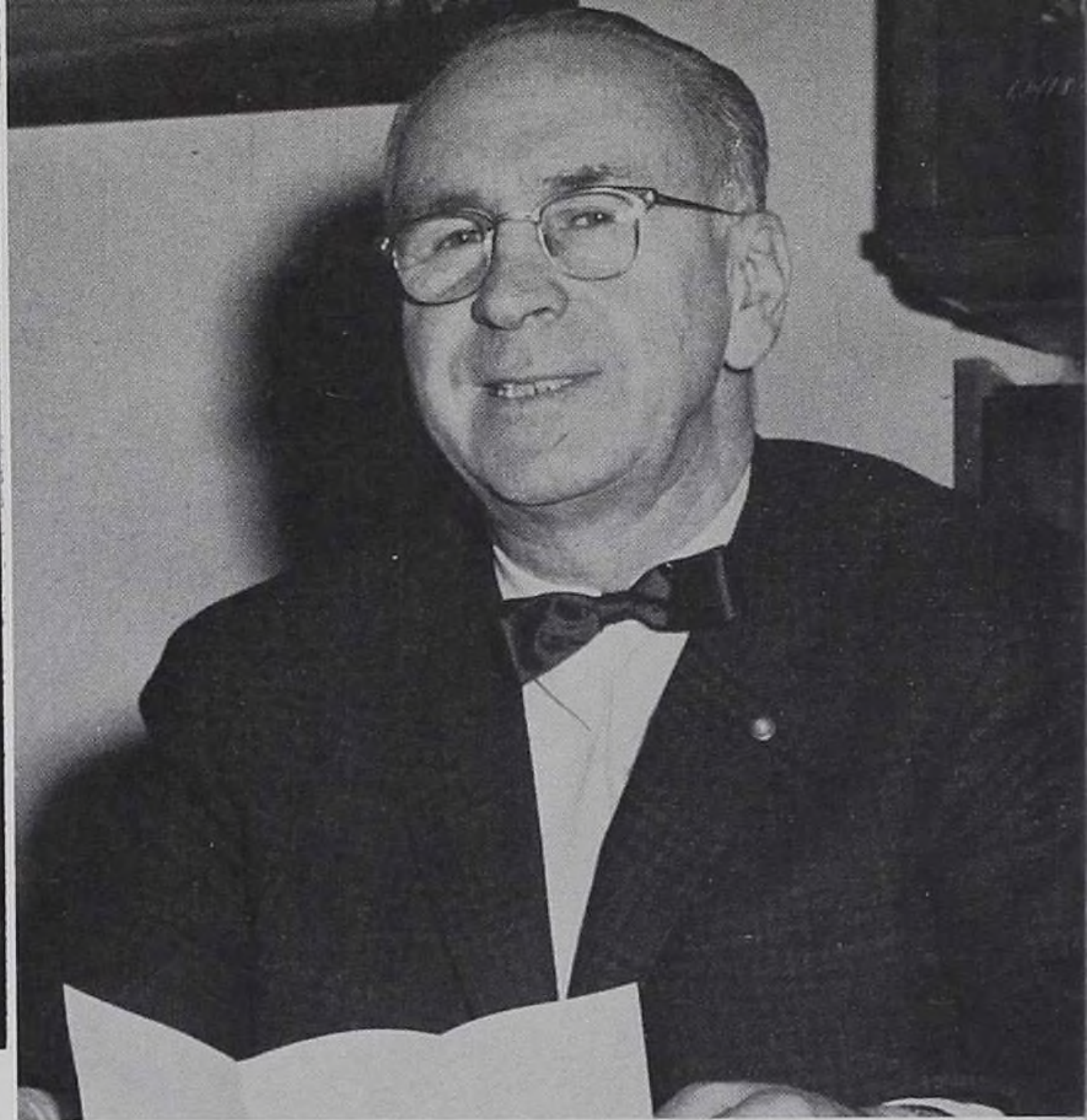

LOUIS C. HORSMAN, Principal

BOARD OF EDUCATION

President Charles V. I. Cuddeback, John R. Patterson, Charlotte S. Quackenbush, Francis S. Banks, Charles Bushweller, John Monahan, Clyde F. Stratton, Savey Orlando, Dr. Harry Faller, Clerk of the Board James A. Wylie are the command

OFFICES



MRS. SPANGENBERG and MISS HOFFMAN
Secretaries

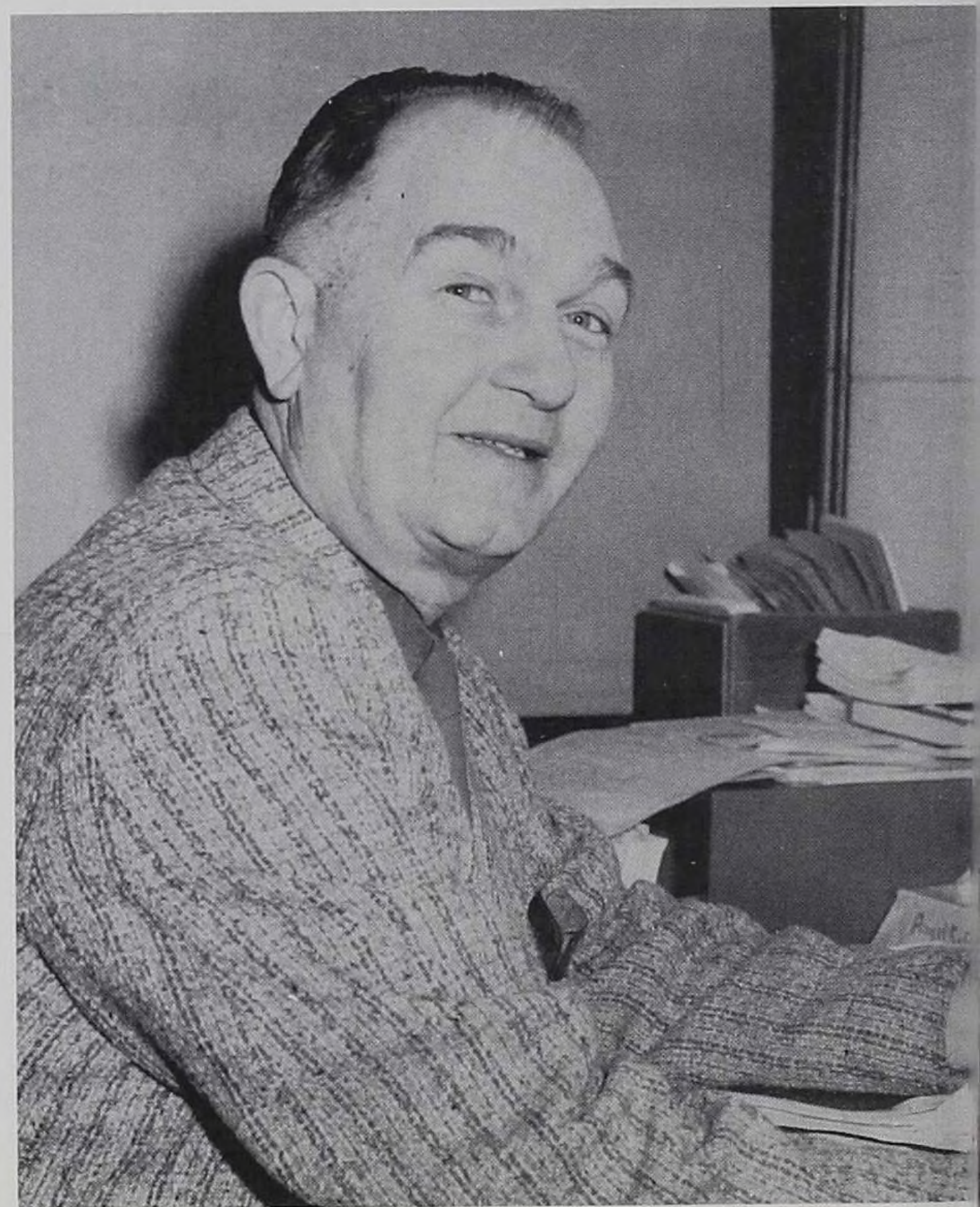

MR. HULL, Attendance Teacher

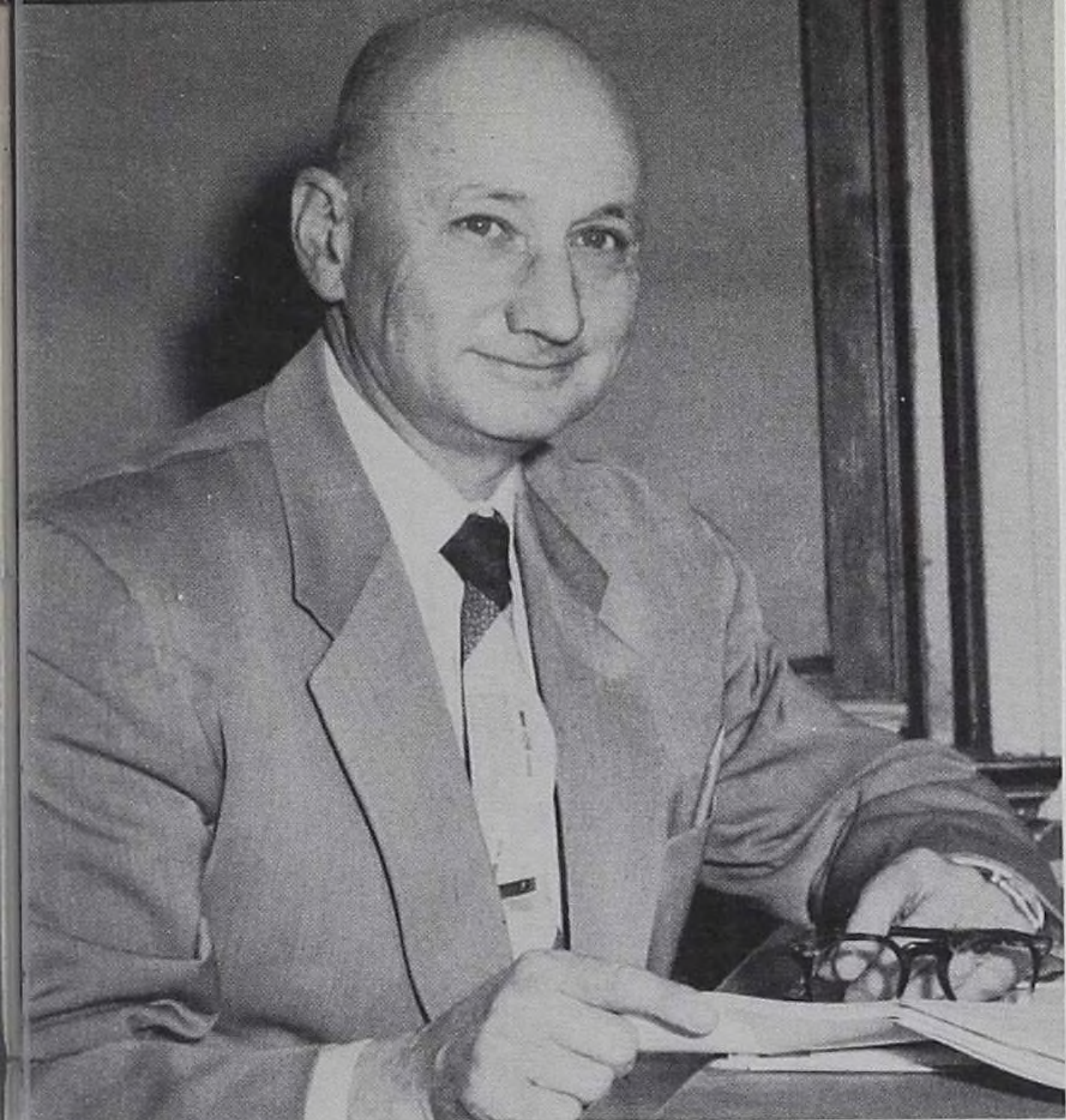

MR. ARCHER, Assistant Principal

center of our school. Attendance records, discipline, medical treatment, business administration, guidance, building maintenance, scheduling, public relations, announcements, general policy—all emanate from the offices on these pages.



MR. SHAW, Director of Guidance

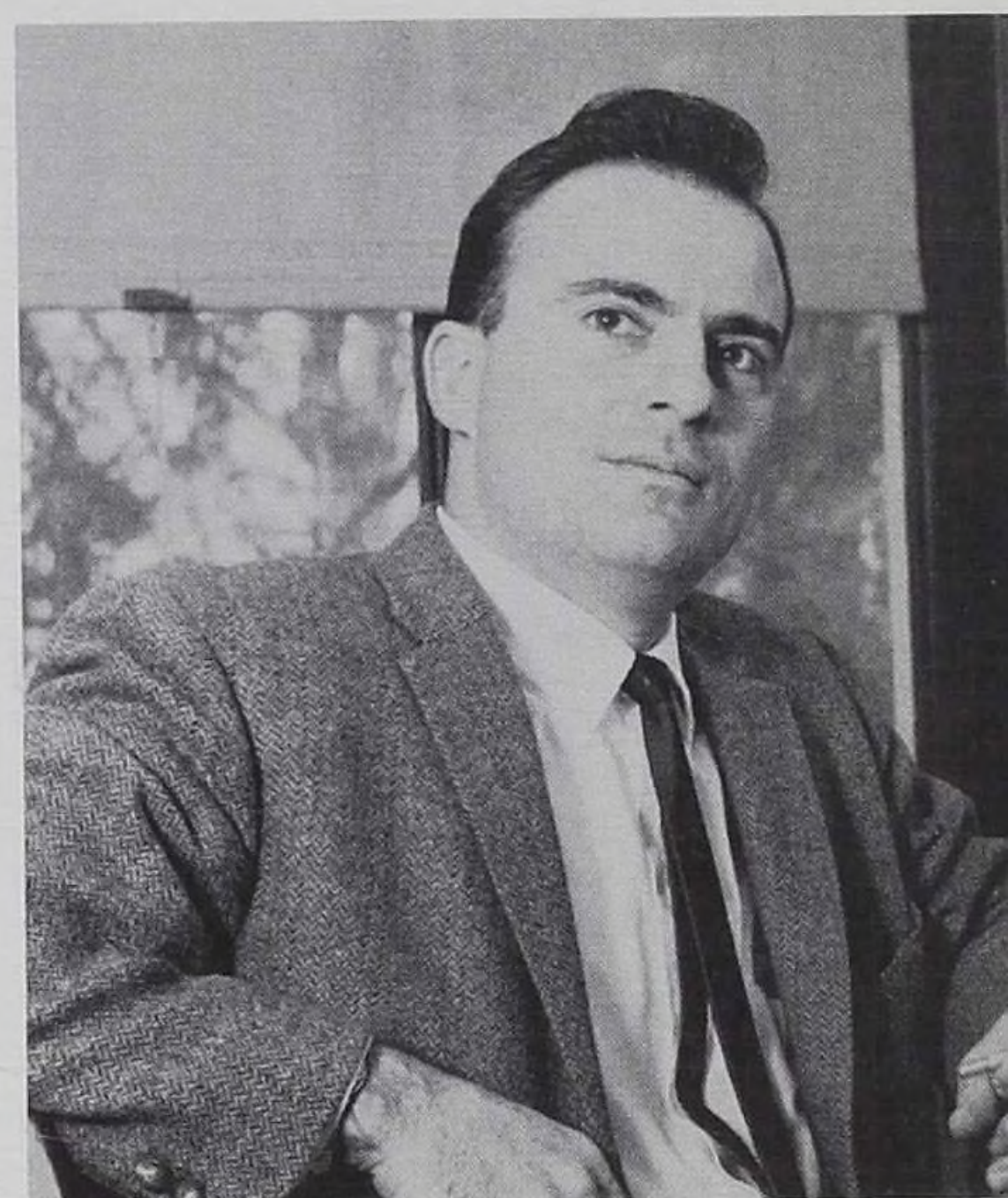

MR. WILCOX, School Psychologist



MISS MILLER, Guidance Counselor



MRS. HEMLEB
Guidance
Secretary

In the nurse's office, Miss Martha Balzano, school nurse, compiles health data on the students. She is pictured here testing Louise Majer's eye-sight.

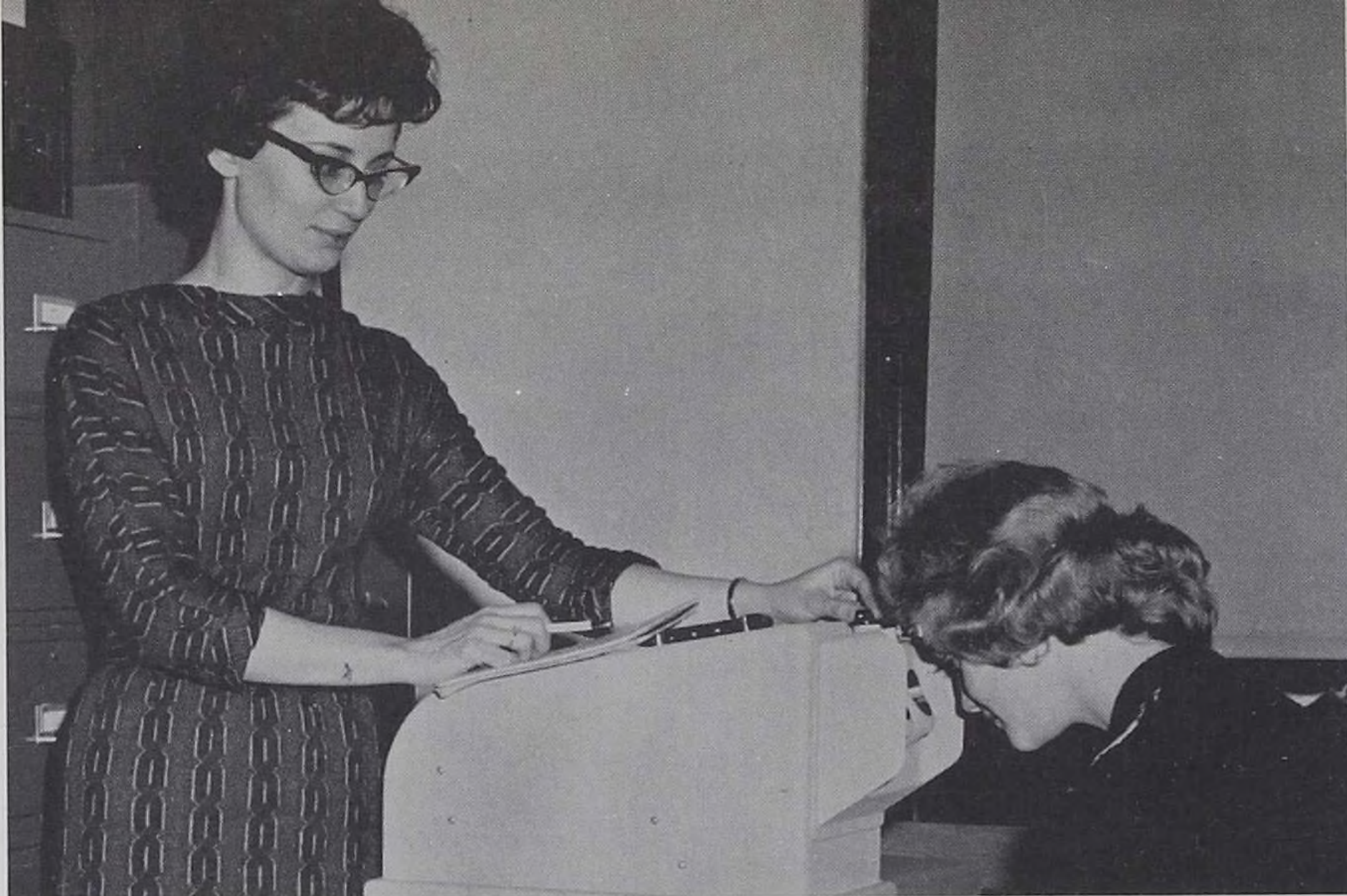

The head custodian's office is the hub of activity with the maintenance of the entire school plant. Head Custodian, Mr. Frank Doss, lays out chores for Mr. Simpson, Mrs. Scott, Mr. Piatt, and Mr. Drake.



The Dental Hygienist's office is where the hopeful and wary hold still for Miss Hawkins.

Mr. Gordan Short, Physical Education teacher and a football, basketball, and track coach, can sometimes be found here in the athletic office.

In his own office, Mr. Theodore Archer, Assistant Principal, interviews disciplinary cases.



To "The Old Fox," Mr. Alvin E. Chase retirement:

Day in and day out, for thirty-seven years,
the football field and in your classes (or else!)
"Get on the stick," and, in general, "Get with it."



"enough about math. to
knows about skating" . . .
your football practices with
and we all loved you. The
you much. On their behalf
wishes dedicates to you

upon his

you've made us work on
... You've made us "Numb up,"
... told us we didn't know

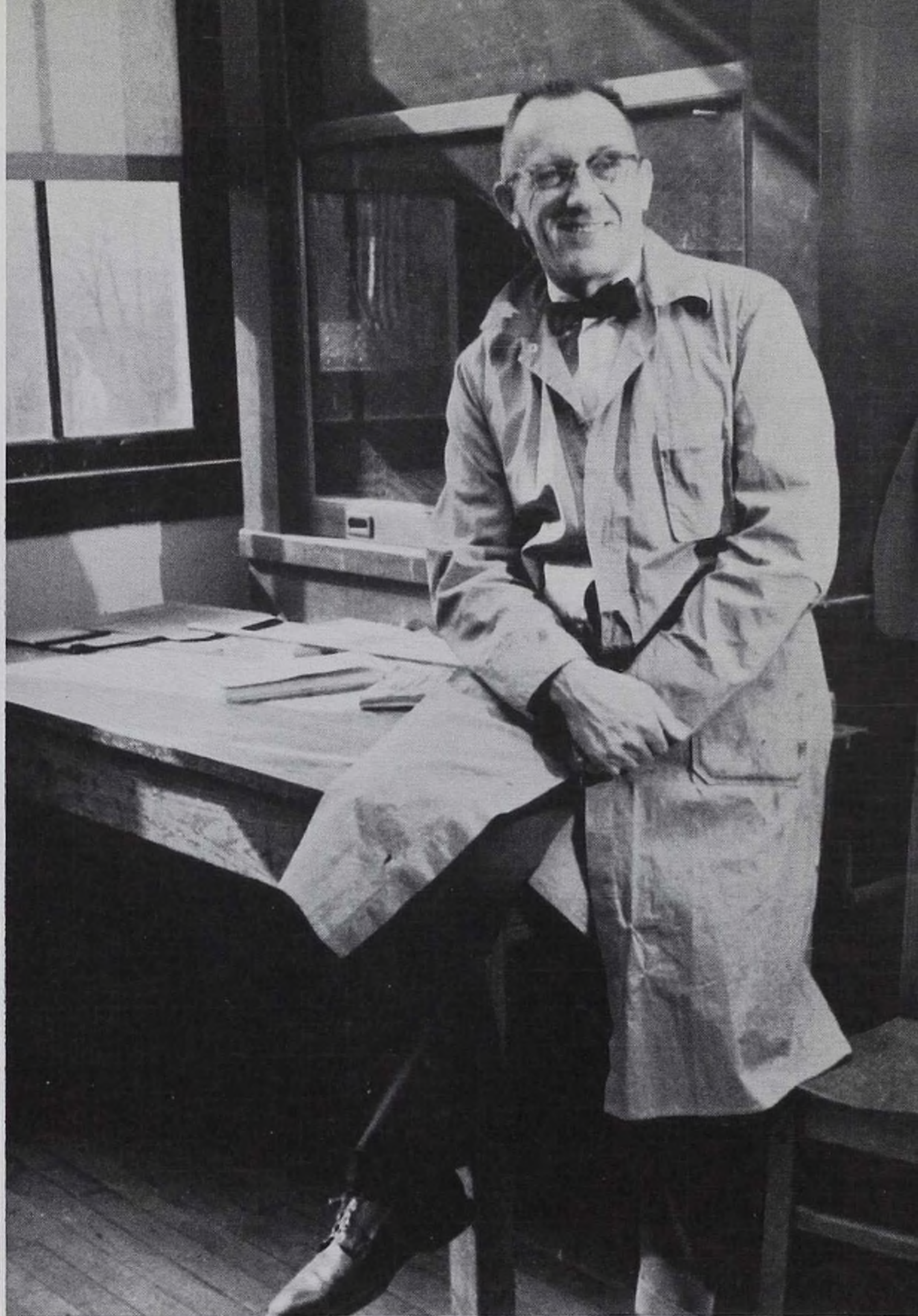

o pound sand" or "as much about physics as a pig
conducted your classes with that familiar yardstick,
a paddle, and your assembly talks with gruffness ...
students, the faculty, and the town you served owe
the senior class—with admiration and the very best
this year's VENTURE.

The Classroom Areas

are places in which we study our subjects, hold club meetings, conduct homeroom business.



We decorate them for special occasions, have Christmas parties in them and, here too, we sweat out our final exams.

NATIONAL HONOR SOCIETY



Left to right, ROW 1: J. Banks, B. Sutton, M. Kenniston. ROW 2: S. Simon, M. E. Dowling, G. Service, L. Gallagher, D. Taylor, L. MacKechnie. ROW 3: Adviser G. Shaw, G. Bailey, T. Harding, S. Derse, R. Jones, G. Chandler, M. McLaughlin, P. Ferrari, S. Decker, J. Jaggie.

President	DOUG TAYLOR
Vice-President	GREGG SERVICE
Secretary-Treasurer	LOIS GALLAGHER

This year, the Neversink Chapter of the National Honor Society made good progress toward the realization of its goal—the respect and desire for scholarship by students of Port Jervis High School. A colorful day in New York at the height of the Christmas season was sponsored for the students that had made the first two honor rolls. The Society also purchased and distributed, for the first time, the handsome scholarship letters. The initiation of new members took place during an assembly in January.

The National Honor Society looks toward the completion of the new high school with hope that it will arouse a greater interest within the student body towards its ideals: scholarship, leadership, service, and character.



Left to right, ROW 1: K. Smith, T. Corrado, G. Perrego, K. Solomon, M. Dowling. ROW 2: P. McAndrew, D. Dedrick, M. Kennedy, V. Aughton. ROW 3: F. Pavlich, J. Ranich, D. Cox, S. Fredrick, A. Hensz, M. Winters. ROW 4: J. Ripel, J. Sacco, R. Shive, B. Bushweller, K. Karst.

STUDENT COUNCIL



OFFICERS—Left to right, SEATED: President, Doug Taylor; Adviser, Irene Miller; Vice-President, Tex Westbrook. STANDING: Social Chairman, Linda March; Secretary, Joyce Hitt; Treasurer, Diane Biccum; Parliamentarian, Mike Connelly.

Left to right, ROW 1: S. Hoffman, P. Haydu, S. Yale, S. O'Fee. ROW 2: C. Anderson, L. Mager, M. Waycie. ROW 3: D. Shields, K. McGrinn. ROW 4: S. Spangenberg, R. Jones.

STUDENT COUNCIL

This year's Student Council combined both old and new ideas into a remarkably successful program. The second annual UNICEF drive and the Christmas canned food appeal once again won the support of the student body. The Council sponsored several dances, the homeroom decorating contest, and the Thanksgiving Day Queen Contest.



Following the initiation of President Doug Taylor, the Council undertook sponsoring of post-basketball game record hops and of a school spirit award of twenty-five dollars to be presented to the class judged best in game attendance and spirit. In terms of student participation, these proved to be two of the most successful activities. Suggestion boxes appeared in the halls of the school, and seventy-five dollars was raised for the Miss Carroll Memorial Scholarship Fund.

This year's Council was unique in several respects: it was the largest and the last Council in the old high school, and the problem of holding two separate elections was first presented in the spring.

The Student Council this year, as always, provided its members with a fine training in leadership, responsibility, and representative form of government.



Left to right, ROW 1: C. Chant, K. Mateyak, N. Bennett, M. Hauber, M. Homer, G. Pantley, Adviser Miss Miller. ROW 2: L. Miglionico, M. DeMond, C. Ayers, J. Card, K. Gallagher, C. McAllister. ROW 3: E. Waldo, L. Faller, J. Prisco, C. Dietz, D. Slaughter, N. Reilly, P. Skellett. ROW 4: L. Simon, J. Kinney, E. Drew, J. Piccolo, J. Almborg, N. Kaplan.

EME

SIGMA MU SIGMA

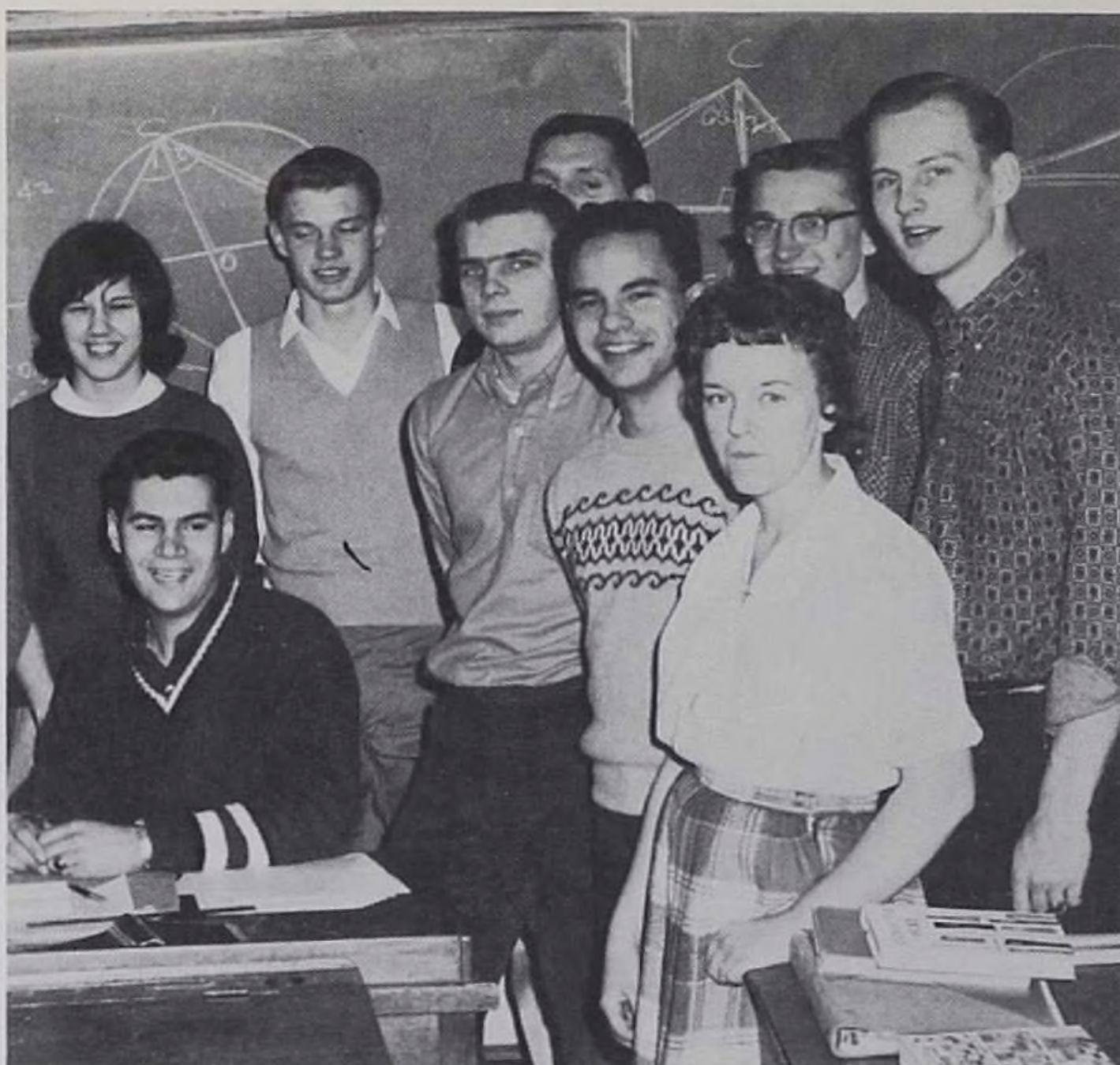

Left to right, SEATED: Adviser G. Frank, M. McLaughlin. ROW 1: P. Murray, L. Gallagher, J. Wagner, D. Shields, J. Hitt. ROW 2: T. Martinez, J. Gottlieb, A. Kautz, P. Ferrari.

Left to right, SEATED: F. Zumpano. ROW 1: S. Villamena, T. Harding, T. Coleman, P. Siegel, P. Hull. ROW 2: D. Parsons, D. Taylor, G. Chandler.

MATH CLUB

The Math Club's aim was to increase interest in the study of mathematics in our school, and to prepare its members for the College Board Examinations.

The club elected Fran Zumpano president, Tex Harding vice-president, Lois Gallagher treasurer, Peggy Murray secretary, and Paul Ferrari Social Chairman.

Mr. George Frank, the club's adviser, directs math exercises which so increase speed and accuracy in taking the College Board Examinations.

The club has given to the superior math students of the junior and senior classes an opportunity of winning a scholarship by sponsoring the College Actuary Test.

JUNIOR MATH CLUB

Left to right, ROW 1: J. Martinowsky, S. Simon, M. E. Dowling. ROW 2: G. McKeeby, R. McManus, B. Sutton. ROW 3: S. Decker, J. Jaggie.





SEATED: N. Koch, K. Spada. STANDING: S. Johnson, P. Murray, Adviser Mr. Henry Howard, J. Wagner, S. Villamena, P. Hull.

SCIENCE CLUB

President	TONY MARTINEZ
Vice-President	JOEL JAGGIE
Secretary	SUE VILLAMENA
Treasurer	WILMA TELLER
Social Chairman	PAUL SIEGEL
Parliamentarian	GREGG SERVICE

The purpose of the Science Club, as described by its adviser, Mr. Howard, is to provide interested students with an opportunity to explore the scientific world "above and beyond the call of the textbook." To do this, the club holds weekly lunch hour meetings. Reports on new advancements in science are given by a different member each week.

This year, the club sponsored its third successful Science Fair in the gym and visited several large industrial plants in the area to see technology at work. It also staged several television programs over Channel 6. Mr. Howard explained that the great success of these programs, as all Science Club activities, results from the fact that the students themselves choose what areas they wish to explore; the scope of the club's activities depends on the wants and needs of the group.



W. Teller, H. Morgenstern, K. Kraft, T. Martinez, J. Robbins, Adviser Mr. Howard, A. Singer, J. Britt, J. Jaggie, M. Miller, G. Moskowitz.

HAMILTON BROS., INC.

Ford—Lincoln—Mercury

ARCHIE THE TAILOR

125 Pike Street

PHONE: 4-7131

Best Wishes

ALAN L. ZULICK, D.D.S.

Compliments of

KRAUSS PHOTO SERVICE

11 Sussex Street

Phone 4-3414

for

QUALITY WORK IN
EVERYTHING
PHOTOGRAPHIC

Compliments of

CORDISCO FOOTWEAR

HERMAN CORDISCO JIM KELLY

PORT JERVIS

PLUMBING SUPPLY

190 Jersey Avenue

PHONE 5-5451

DOUGLAS CHERRY Building Contractor



Miss Dorothy Evans, our third year English teacher, has a cheerful smile for everyone, even early in the morning.

R. H. HAMILTON & SON

Contracting: Paints—Wallpaper

Tel. 3-0244

120 Pike Street



During the peace and quiet between periods, Mr. Howard Powell finds time to correct history papers.

LEON C. M. WEHNER

196 West Main Street
GENERAL INSURANCE

Phone 4-2541

DEERPARK NURSERY AND FLORIST

Flowers for All Occasions
Corsages and Wristlets

PJ 5-7629

CUDDEBACKVILLE, NEW YORK

Congratulations to
CLASS OF 1961
**MAYOR AND MRS.
JAMES T. MURPHY**

Compliments of
MYRTLE'S SPECIALTY SHOP
Ladies' Apparel
HELEN SHEARE, Proprietor

J. V. ROBBINS, M.D.

Compliments
SARGENT'S
Port Jervis, N. Y.
S. HENDLER, Mgr.

Compliments of

ANDMORE SPORTSWEAR

JACOB W. GOTTLEIB

Compliments of

KOLMAR LABORATORIES

Best Wishes
From

KISSEN'S
NEWS
AGENCY

Compliments of
HENSZ'S GARAGE

DR. CARLYLE C. HUPKA

WYANT'S
FURNITURE
STORE



Due to the over-crowded conditions of our school, the auditorium is used as a study hall for junior high students.

Compliments of

HEATER'S MARKET

194 PIKE STREET

PORT JERVIS, NEW YORK



Mr. Albert Mickle, junior high science teacher, stresses a scientific principle to his class.

Compliments of
MARION'S STORE

MARY'S SHOPPE
Ladies' Wearing Apparel
115 Pike Street
PHONE 4-1604

R. T. HUNTER JEWELERS
10 Front Street

Compliments of
MEL ACKERMAN

Best Wishes
LEVIN'S
DEPT. STORE

HAL'S
FLYING A SERVICE STATION
24 Hour Service
33-35 East Main Street, Phone 5-3121

Compliments
JENK'S MARKET
221 East Main St.

Compliments of
JOHN INELLA & CO.

Compliments of
GREGG & GREGG
WILLIAM P. GREGG
and
WILLIAM J. GREGG

RITZ BARBER SHOP
Compliments of
MIKE DeANGELO

Compliments of
CORA'S RESTAURANT
75 Pike Street

PORT JERVIS BAKERY

58-60 Jersey Avenue

Compliments of
B. AND F. HARDWARE

JEROME H. TANGEN

General Insurance

"Insure Today—Be Sure Tomorrow"

PHONE 4-0845

171 Jersey Ave. • Port Jervis, N. Y.

ASSOCIATED AGENT—W. A. CLANCY

Best Wishes From

SCULLY'S

MOTEL & RESTAURANT

SPARROWBUSH, N. Y.

PAUL'S HAIRDRESSERS

58 Front Street, Port Jervis, New York

Phone 3-8252 or 4-6103

Compliments
of

MAPLE CREST BEACH

Compliments of the Campus

Hatch and Sylvia

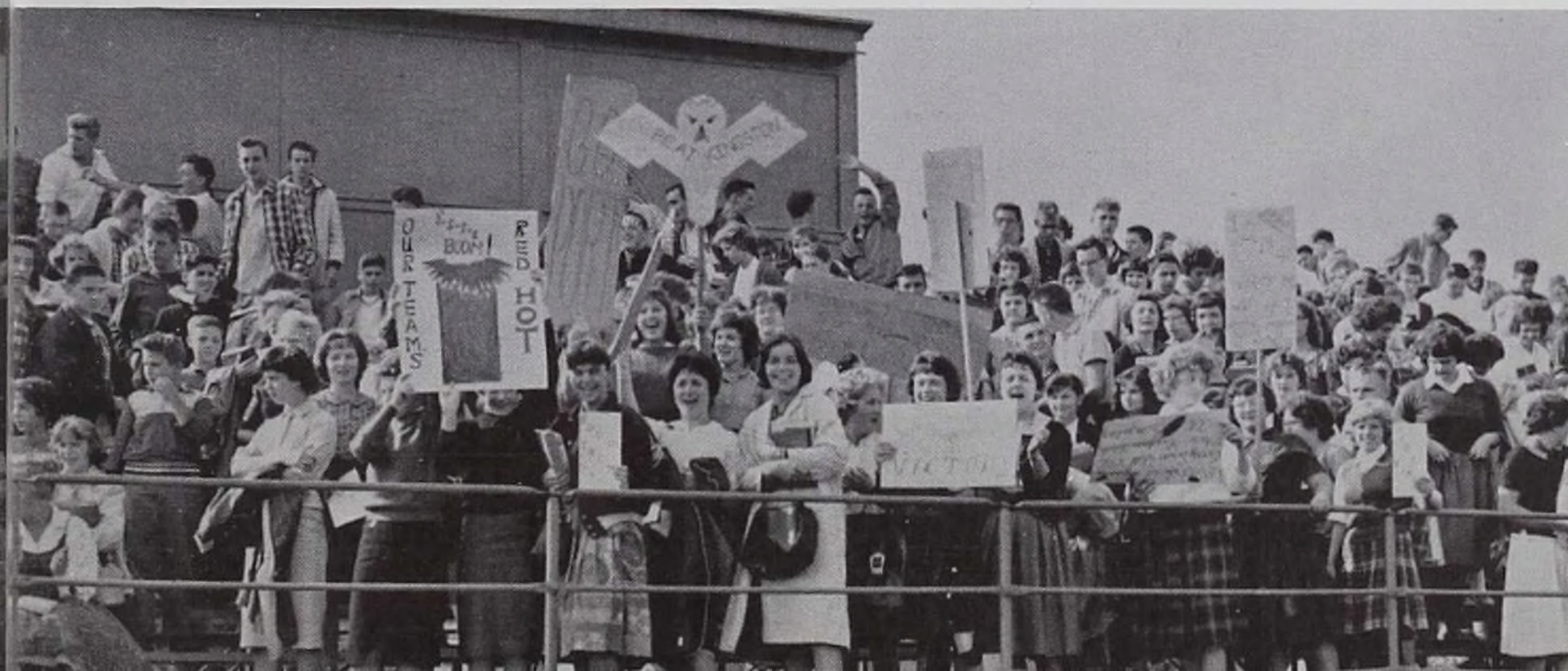

Exuberant spirits and a sunny fall day are just the right ingredients for an outdoor pep rally—P.J. style.

Special Areas

constitute much that is varied, interesting and diversified about our school.



INDUSTRIAL ARTS CLUB

The Industrial Arts Club is a fairly new organization. The club's interests include wood-working, metal-working, leather craft, and electricity. This group meets weekly and is supervised by Mr. John Metcalfe.

Although only in its second year, the club has progressed rapidly and is now one of the most active organizations in the school. The officers for this year are James Smith, President; and Ricky Spears, Vice-President, Secretary, and Treasurer.

Left to right, SEATED: W. Purroy, R. Spears, Adviser J. Metcalfe, J. Smith, J. Piccolo, T. Gore. STANDING: P. Howlett, T. Hulse, M. Castle, R. Finch, S. Siegel, R. Grawi, A. Barber, J. Scully, J. Almborg, B. Lemke, R. Stevens, M. DeMond, K. Seiperman, J. MacKechnie, B. Newcomb.



Left to right: P. Hull, C. Staerker, J. Percival, J. Muir, Adviser R. Faiello, P. Ricciardi, B. Spangenberg, R. Morgan, C. Chandler, L. Rhodes.

OFFICE PRACTICE CLUBS

The Office Practice Clubs have various aims and objectives which include providing vocational training for the most typical clerical occupations open to high school students after graduation; providing training and practice in the use of the customary machines and devices used in modern business offices; along with this training the club tries to develop desirable work habits, courtesy, and consideration for others, and personal characteristics, attitudes, ideals, and habits considered necessary for success in the business office.

President	SANDI NEWCOMB
Vice-President	MARY ANN PINKELA
Secretary	MURIEL CLIFFORD
Treasurer	CHERRY CHANDLER
Parliamentarian	JOHN HESS
Social Chairman	PAT RICCIARDI
President	REGINA SARNO
Vice-President	DIANE OLIVER
Secretary	LYNNE PRATSCHLER
Treasurer	SUE O'FEE
Parliamentarian	NANCY PEPPER
Social Chairman	EVALINE QUICK

Left to right: D. Bauer, S. Reilly, L. Pratschler, Adviser R. Faiello, W. Teller, S. O'Fee, H. Kaczowski, E. Quick, R. Sarno, D. Oliver



HOMEMAKING CLUB



ROW 1: (L to R), M. DeMond, F. Somarelli, F. Moulton, L. Bender, D. Oliver, D. Shields. ROW 2: N. Murray, P. White, K. Cunneen, H. Oliver, Miss B. Crummey, Adviser, R. Sarno, P. Ricciardi, M. A. Somarelli. ROW 3: P. McBride, B. Lane, M. Clifford, E. Smith, B. Edwards, S. Furman, S. O'Fee, S. Reilly, C. Aughton, P. Lamoreaux, C. Coss, P. Peterson. ROW 4: P. Porter, S. Lafer.

The aim of the Homemaking Club, under the guidance of Miss Crummey, was to supplement the homemaking courses through the use of available community resources, which provided an opportunity for the girls to develop special interests.

At each meeting there was a guest speaker who was a specialist in his chosen field. These fields included good grooming, food preparation, and clothing selection.

Two of the many projects of the club this year were a fashion show and a tea.

OFFICERS

President	REGINA SARNO
Vice-President	SANDI NEWCOMB
Secretary	HENRIETTA OLIVER
Parliamentarian	KATHY CUNNEEN
Treasurer	MARY ANN SOMARELLI
Social Chairman	PAT RICCIARDI



Left to right, ROW 1: T. Hazelton, L. Gallagher, B. Sutton, Adviser E. Harris, R. Muller, J. Hitt, S. Lafer. ROW 2: F. Woerner, S. Villamena, P. Murray, J. Wagner, G. Smith, G. McKeeby. ROW 3: D. Hoffman, L. Karst, D. Hiller, M. Waycie, M. Kenniston, C. Reeves, S. DeVore, J. Hughes. ROW 4: J. Banks, E. Fanning, D. Taylor, P. Siegel, P. Cirnigliaro, S. Derse, M. McLaughlin, F. Adams, ROW 5: J. Jaggie, P. Corrado, F. Pavlich.

LATIN CLUB

The Latin Club, under the supervision of Miss Evelyn Harris, was organized rather late this year. Although the delay temporarily held up activities it did not dampen the spirit of the members. The club has viewed slides about Italy and initiated the new members with the now familiar lipstick and togas. The fitting climax to the proceedings was a banquet in honor of the new members. Officers include Ruth Muller and Brenda Sutton, Consuls; Joyce Hitt, Scriba-Quaestor; Tom Hazelton, Shirley Lafer, Maureen Waycie, Gloria Smith, Candy Reeves, Lois Gallagher, Aediles.

Left to right, STANDING: P. Murray, J. Wagner, L. Gallagher. ROW 1: S. Lafer, S. Villamena, J. Hitt. ROW 2: R. Muller, S. DeVore, M. Waycie, C. Reeves. ROW 3: D. Taylor.



PHYSICAL FITNESS CLUB

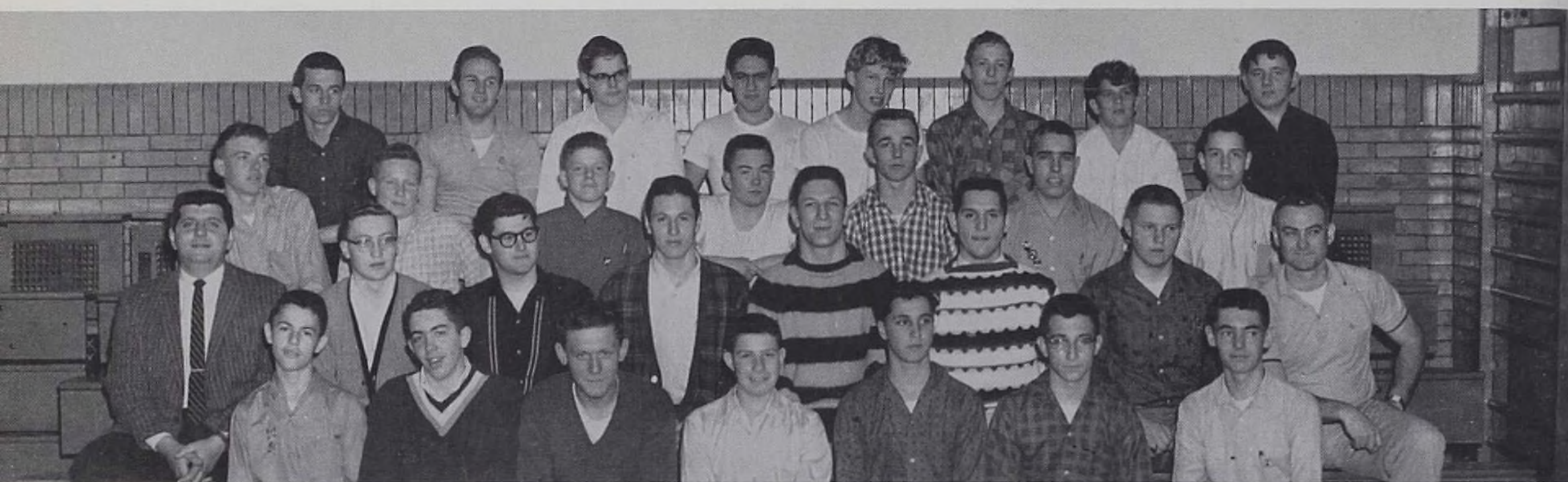

L-R, ROW 1: D. Matthews, J. McAndrew, K. Beecher, M. Miller, J. Sacco, G. Kellum, P. Corrado. ROW 2: Adviser Mr. J. Viglione, B. Edwards, M. Lorenzo, J. Ferrari, P. Ferrari, D. Parsons, S. Decker, Adviser Mr. G. Short. ROW 3: R. Dutton, B. Benjamin, R. DeVore, R. Curran, D. Crine, S. Biccum, E. Fanning, T. Hazelton, B. Bushweller, W. McCooey, F. Rhodes, R. DeStefano.

RED CROSS

J. Ihrig
B. Prisco
M. Brahaney
A. Corner
W. McCooey
L. Schock P. Corrado



B. Fuller
J. Piccolo
T. Kuykendall
D. Backus P. Howlett

C. Anderson D. Crine
M. J. Winters
J. Craig
S. Smith

M. Roberts S. Johnson
B. Seeber
B. Latini
S. Drapala

Under the supervision of Mr. Richard Sechrist, a boys' intramural bowling league began its second year at P.J.H.S. Six five-man teams bowled at P.J. Lanes every Tuesday and Thursday afternoon during the mid-winter, competing for trophies for the high team, high individual game, and high double. The league represents one of the most successful attempts to incorporate a more varied sports program into our school.



MR. RICHARD SECHRIST

BOWLING LEAGUE

Left to right, ROW 1: D. Addy, P. Kroger, J. Livson, D. Taylor, M. Connelly, E. Kroger, J. Quick. ROW 2: P. Laconi, W. Lederhaas, H. Vandermark, K. Karst, J. Robbins, B. VanAuken. ROW 3: K. Kraft, H. Morgenstern, E. Ridley, D. Hiller, B. Woolsey, A. Singer, G. Roderman. ROW 4: Corrado, J. Wickham, J. Gottlieb, B. Hunt, P. Siegel, G. Aumick.

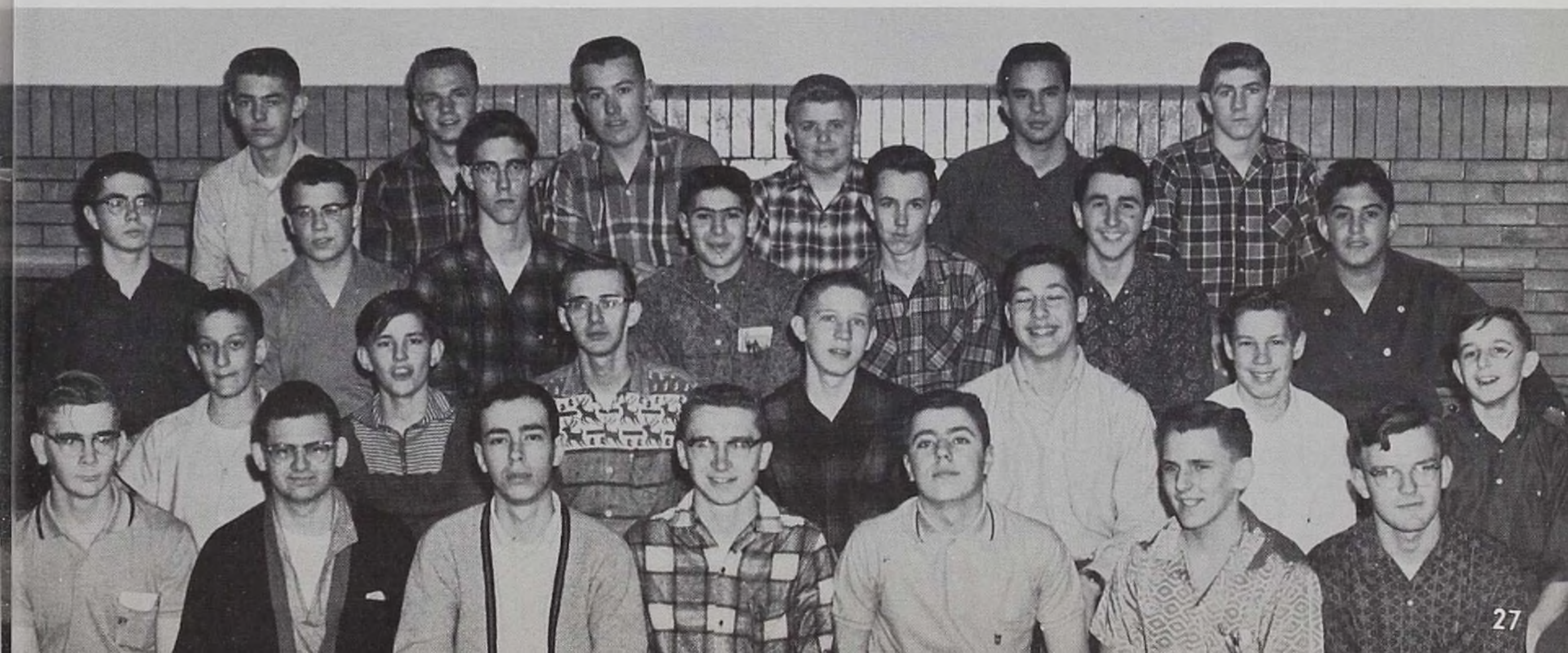



ROW 1: R. Muller, F. Zumpano, M. McLaughlin, P. Ferrari. ROW 2: L. Pratschler, W. Teller, G. Service, F. Adams. ROW 3: D. Parsons, S. Lafer, T. Martinez, P. Hull. ROW 4: S. Archer, C. Aughton, E. Ridley. ROW 5: S. Johnson, D. Roche, D. Shields. ALONG WALL: C. Reeves, D. Wasman, P. Cirnigliaro, S. Crine, C. Castle, T. Coleman, P. Siegel, T. Harding, Advisor Guy Shaw.

SENIOR COLLEGE CLUB

The aim of the Senior College Club is to give potential college students a chance to discuss problems that will be facing them upon entering college life. The club also attempts to develop interest within the student body in different colleges through bulletin displays and written articles.

The Board of Directors consisting of Ruth Muller, Fran Zumpano, Paul Ferrari, and Mike McLaughlin plans the agenda and leads the general discussions at the meetings, which are held at least once a month.

It is hoped that the efforts of the college members will promote a keener desire in our undergraduates to go to college.



ROW 1: A. Kautz, S. DeVore, A. Shields, P. Murray. ROW 2: B. Edwards, J. Livson, M. Meloi, J. Gottlieb. ROW 3: S. O'Fee, R. Sarno, D. Roche, J. Hitt. ROW 4: K. Kuhn, J. Percival, S. Villamena, K. Spada. ALONG WALL: P. Hart, D. Oliver, G. Chandler, L. Gallagher, D. Taylor, J. Curry, M. Waycie, B. Spangenberg.

JUNIOR COLLEGE CLUB



ROW 1: K. Solomon, M. Dowling, L. Karst, A. Lertora. ROW 2: K. Cunneen, K. Kinney, R. McManus, G. Moskowitz. ROW 3: G. Perrego, J. Wickham, F. Woerner, S. Decker. ROW 4: J. Martinowsky, J. Marchant, J. Jaggie. ROW 5: L. Mager, A. Dudko. ALONG WALL: B. Sutton, J. Hughes, N. Koch, J. Pley, L. Ott, A. Gastmeyer, S. Gilson, B. Twitty, R. Brundage, M. Smollins, T. Westbrook, G. Romaine, Adviser Guy Show.



GLENDa McKEEBY,
Editor-in-Chief

The College Club for Juniors has a two-fold purpose. Primarily, the members, through visitations, research and discussion, attempt to discover new information pertaining to various colleges in order to make wise decision in selections of their own choice of higher educational institutions. Secondly, the members attempt to increase their knowledge in order to successfully compete in entrance and scholarship examinations through the promotion of cooperative efforts of the student body with the teaching staff.

JUNIOR NEWSPAPER



ROW 1: D. Biccum, J. Waters, G. Perrego, M. Smollins, D. Jenkins, J. Martinowsky, A. Dudko, K. Kinney, S. Simon, B. Sutton, S. Smith. ROW 2: M. Dowling, J. Pley, K. Cunneen, A. Gilbert, J. Finnerty, R. McManus, N. Koch. ROW 3: L. Mager, M. Lorenzo, T. Westbrook, M. Walker, K. Solomon. ROW 4: J. Millspaugh, S. Smith, B. Edwards, S. Gilson.



VOCAL GROUPS

Choral Director, CARL LESTER



ROW 1: (L-R) J. Norrell, K. Solomon, G. Butler, R. Muller, L. Rhodes. ROW 2: B. Edwards, J. Hitt, M. Kenniston, P. Peterson, V. Aughton, A. Hensz, L. Ott, C. Anderson, P. Murray. ROW 3: D. Shields, N. True, J. Wickham, S. DeVore, N. Koch, G. Moore, J. Pley, E. Quick. ROW 4: C. Reeves, D. Parsons, L. Newcomb, J. Jaggie, B. Bushweller, S. Derse, E. Fanning, B. DeGroat, C. Aughton. ROW 5: D. Taylor, P. Acoveno, T. Hazelton, P. Corrado, G. Almick, S. Melnick.

A CAPPELLA CHOIR

The A Cappella Choir, under the direction of Mr. Carl Lester, was called upon to sing for several different organizations this year, aside from the annual Christmas concert. The choir sang for the Rotary and for the Business and Professional Woman's Club.

OFFICERS

President	GLENN BUTLER
Vice-President	RUTH MULLER
Secretary	KATHY SOLOMON
Social Chairman	LLOYD RHODES
Parliamentarian	JIM NORRELL

(L-R) ROW 1: N. True, D. Biccum, J. Waters, B. Walt, R. Muller, K. Kerr, S. Fredrick, K. Smith, M. Reiss, A. Corner. ROW 2: C. Haydu, S. Lafer, D. Walt, M. Hartwell, F. Somarelli, P. Peterson, H. Kaczkowski, Y. Mosher, E. Bennett, D. Zeh, P. DeGraw, M. A. Somarelli. ROW 3: D. Jenkins, D. Shields, P. Sumner, A. Singer, A. Kelley, L. Van Karner, N. Koch, G. Moore, R. Corey, C. White, P. Hinkley. ROW 4: M. Jenkins, S. DeVore, S. Stratton, G. Garcia, D. Keizer, T. Corrado, P. Murray, L. Pratschler, J. Pley, L. Ott. ROW 5: L. Kent, P. Haydu, S. Yale, K. Solomon, M. A. Hudson, S. Simon, D. Cox, S. Hoffman, M. Westfall, P. Henn.



GIRLS GLEE CLUB

Sixth period, Monday through Wednesday, the voices of the Girls' Glee Club can be heard drifting through the halls as the club rehearses for the concerts. The Glee Club has as its director Mr. Carl Lester and as its accompanist. Ruth Muller.

President	PAT PETERSON	Secretary	DIANNE BICCUM
Vice-President	SHIRLEY LAFER	Social Chairman	MICHELE JENKINS
Parliamentarian	DEE DEE SHIELDS		

BOYS GLEE CLUB

The Boys' Glee Club, under the supervision of Mr. Carl Lester, has sung its way into local prominence in recent years. The Boys' Glee Club with the other choral groups took part in the annual Christmas concert. When asked to comment, Mr. Lester replied, "This is one of the best Boys' Glee Clubs I have had."

President	GLENN BUTLER	Secretary	LLOYD RHODES
Vice-President	GLENN ALMICK	Social Chairman	JIM NORRELL
Parliamentarian	BILL BISHOP		

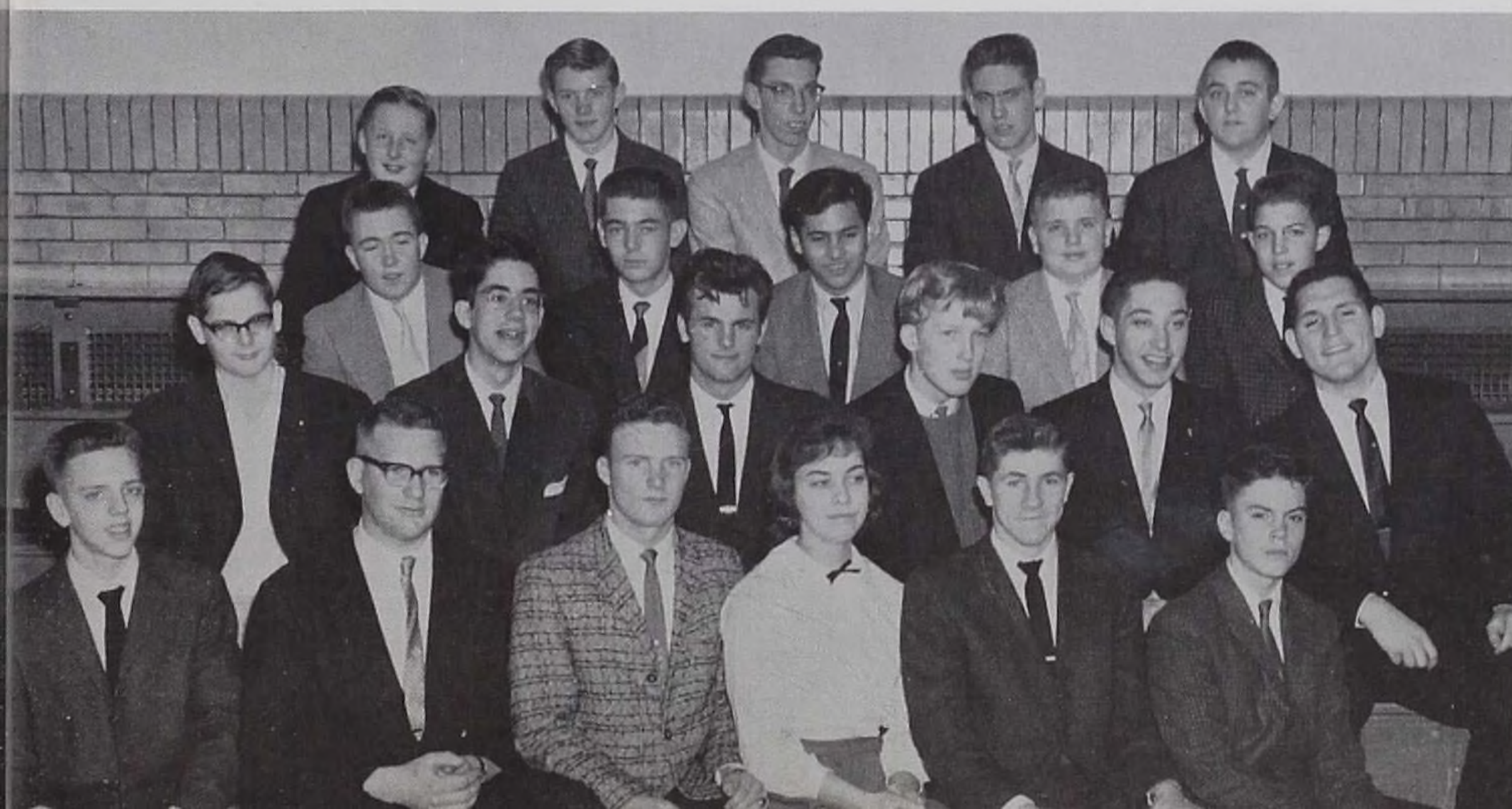

(L-R) ROW 1: J. Norrell, L. Rhodes, G. Butler, R. Muller, G. Almick, B. Bishop. ROW 2: E. Fanning, S. Derse, P. Acoven, B. Bushweller, J. Jaggie, D. Parsons. ROW 3: R. Curran, P. Corrado, S. Melnick, B. Hunt, J. Carlton. ROW 4: J. Ihrig, D. Butler, A. Kautz, T. Hazelton, B. DeGroat.



The last picture is taken and a weary foursome — Literary Editor, Dee Dee Shields; Photography Editor, Linda March; adviser Mr. Richard Coler; and Editor-in-Chief, Gregg Service — reflects on the day's work past and the cropping and layout work ahead.

STAFF OF

LITERARY AND SPORTS STAFFS—L-R, ROW 1: M. McLaughlin, R. Muller, M. Waycie, Literary Editor, D. Shields. ROW 2: Co-sports Editors P. Siegel, T. Coleman.



TYPING STAFF—L-R, ROW 1: W. Teller. ROW 2: E. Quick, Editor J. Hitt, P. Hull.

V E N T U R E

'61

Linda March,
Photography
Editor at
work



PHOTOGRAPHY STAFF—ROW 1, L-R: E. Smith, K. McGrinn, Editor L. March, L. Gallagher. ROW 3: D. Wasman, C. Castle, J. Curry, W. Bamert, P. Murray, S. Archer.

ADVERTISING STAFF—ROW 1, L-R: P. Hart, S. DeVore. ROW 2: B. Edwards, T. Martinez, Editor C. Aughton, J. Norrell, K. Kuhn. ROW 3: P. Paterson, S. Lafer, S. Johnson, A. Kautz, K. Spada, S. Villamena.





ROW 1, (L-R): C. Reeves, C. McAllister, L. Sutton. ROW 2: L. Ott, G. Smith, J. Wickham, N. Hamilton, C. Kagan. ROW 3: D. Casterlain, M. DeMond, J. Wasman, J. Faller, D. Henry. ROW 4: P. Rupp, J. Doss, J. DeFazio, R. Curran, L. Newcomb, J. Connelly.

Band Director, HAROLD NEUBERT





ROW 1: (L-R) B. Lloyd, G. Pantly, J. Whalen, K. Mateyak. ROW 2: L. Miglionico, B. Murray, M. Hauber, J. McAndrew, W. Thomas, B. Hallock, D. Taylor, T. Weiss. ROW 3: B. Bachelder, B. Gall, D. Wasman, L. Simon, B. Grawi, G. Gardner, G. Chandler. ROW 4: R. Brundage, J. Lugar, W. Blastberg, R. Gottlieb.



ROW 1, (L-R): C. Murray. ROW 2: P. Costic, M. DeMond, C. Heater, E. Chandler. ROW 3; S. Siegel, T. Hensz, B. Edwards, G. Fuller, J. Calvario, C. Cummings, T. Cherry, D. Collette, R. Shive.



JOHN E. FLYNN

BOB & BETTY SHOP

"Infants Thru Teens"

50 FRONT ST.

Compliments
of

**MARKOVITS BROTHERS
INC.**

Compliments of

JAMES WHELAN

Port Jervis, New York

Best Wishes
to the Class of "1961"

**TRI STATES
VETERINARY HOSPITAL**

Dr. Francis A. Simpson

Compliments of
PIO'S

Best Wishes to the Class of '61

CREDIT BUREAU

OF PORT JERVIS

DOROTHY E. KROGER, Mgr.



As the school's stereo phonograph plays Beethoven, Carl Lester, music instructor, comments for the benefit of his students' understanding.

HENRY RUDERMAN INC.

Pontiac Lark

77 FOWLER ST.
Port Jervis, N. Y.

Compliments of
MR. AND MRS. JEROME COHEN

Best of Luck to
the Class of '61
**FROM THE CLASS
OF '63**

MASURACK'S SWIMMING POOL

Open Daily to the Public
MATAMORAS, PA.

PHONE: 4-7104

ALITON'S PHARMACY, INC.

The Best in Drugs
and Medicines

167 Pike Street
Port Jervis, New York

Best Wishes and Congratulations
to the Class of 1961
of Port Jervis High School

GILLINDER BROTHERS, INC.

KINGS SERVICE STATION

Mobil Gas and Oil

PHONE 4-3401

LI'L LAMB SHOP

Front Street

PORT JERVIS CANDY CO.

24 Ball St.

PHONE 4-5381

Records—Music—Musical Instruments

SALVA'S HARMONY SHOP

14 Front St. Port Jervis

DIAL 4-5585

Best Wishes

From

PAUL CONNELLY

ERIE DRUG COMPANY

11 FOWLER STREET

"The Prescription Shop"

Compliments of

KAY'S LUNCH

2 Jersey Avenue

HOME COOKING—HOMEMADE PIES
AND CAKES



In Homemaking, Mrs. Leona Dunmore tells Pat Fuller and Diane Caiafa that before they start sewing, they must learn the function of each machine part.

Compliments of

WARNER M. DEPUY

Owner and Operator of

DEPUY'S G.L.F. SERVICE

91-93 JERSEY AVENUE

Port Jervis, N. Y.

Compliments of

NORMAN'S BEAUTY SHOPPE

Continued Success to

Class of 1961

J. C. OLLEAR



The familiar pep assembly before the traditional Turkey Day Game, between Port and Middletown, causes the students to dress in the patriotic red and black, carry shakers and signs, and truly urge their team to victory.

Best Wishes
Class of '61
**MR. AND MRS.
MATTHEW MESTER**

**COHEN'S
RIVERSIDE MEAT MARKET**
Fresh Meat
Phone 4-1852 27 Pike Street

Compliments
to the Class of '61
MURPHY
BUICK AND RAMBLER

"Compliments of
A FRIEND"

BARKMAN'S

ROBERT KELLERMAN
Sand and Gravel
PHONE 4-9054

Compliments of
GAMO'S

TUNNEY'S

Silver and Lamp Shop
SPARROWBUSH, N. Y.

A Successful Future
to the Graduates
MONTGOMERY WARD

Compliments of
HUGH M. BREWSTER, M.D.

WONTZ'S RIVERSIDE DAIRY BAR

Soft Ice Cream—Luncheonette
Pike Street Port Jervis, New York

We Wish You All
Future Success

NEVERSINK
LUMBER CO., INC.
95 Jersey Avenue

Good Luck
TRICO SALES

CONGRATULATIONS
to the Class of '61

THE UNION GAZETTE

Your Hometown Newspaper

Compliments of
**PORT VIDEO
CORPORATION**

Compliments of the
HIGHWAY VALLEY REST
In Greenville
and
DUCK INN
in Mt. Hope

HOME TOWN CLEANERS

Port Jervis, N. Y.

HAROLD G. CASE

48 Sussex Street

TONY'S

HOUSEKEEPING CABINS

Jersey Road Port Jervis, New York



During our "Operation Deer Drop" our baseball field was turned into an airfield. Several able-bodied helpers loaded bale after bale of fodder into this helicopter, and delivered it to surrounding areas where the deer were known to be living.

"Good Luck"
FISHER'S
AUTOMOTIVE SERVICE

Compliments of
LITTLE TOTS
DRESS CO., INC.



As usual the Seniors are in charge of the concession stand at the home football games. Here some of the Seniors are busily serving hotdogs, chocolate, and coffee during intermission.

Compliments of
GEORGE EDWARDS,
BUILDER

R.F.D. #2, Port Jervis 4-8024

SMITH'S
PLUMBING AND HEATING

66 Jersey Avenue

Compliments of

KAPLAN AND LIPMAN

Compliments of
MITCHELL'S MOTEL

Rt. 42-97 Sparrowbush, New York

BIONDI'S MEN'S WEAR

121 Pike St.

HOTEL MINISINK

ANDREW BEIRNE FUNERAL HOME

61 Fowler Street
Port Jervis, New York

JULIUS GRAWI, M.D.

ARTHUR C. HOAG

Electrical Contractor
Residential—Commercial
PJ 4-9672 CUDDEBACKVILLE

THE SHERWIN-WILLIAMS CO.



Compliments of
MELOI'S ESSO SERVICE

Rt. 23, N. J. Ph. 3-3641

HAPP CANDY



COACH PAT FARACE

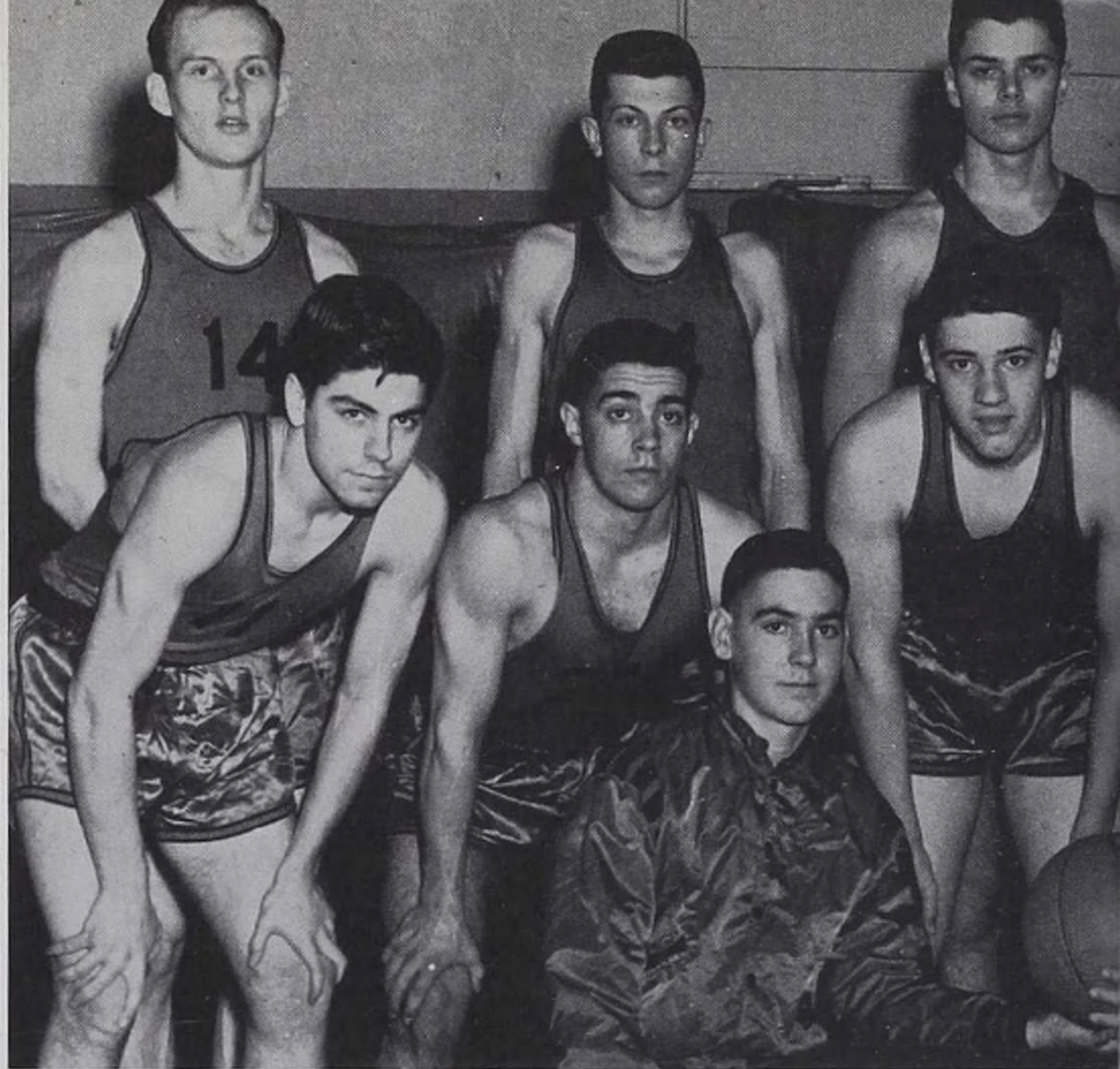

L-R, ROW 1: Manager, F. Pavlich. ROW 2: M. McLaughlin, B. Morgan, D. Harding. ROW 3: G. Chandler, B. Forbes, T. Westbrook.

VARSITY



With every starting player from the previous year back on the squad, it was thought that we would have one of the best teams in the area. Although the team did not perform up to expectations, they played a few games that were more than worthy of praise.

Probably the best performances put on by Port were the two games with Monticello. In each case the athletes played inspired ball and made few mistakes. In some of their contests Port was clearly the better team, but made mistakes and lost games they were capable of winning



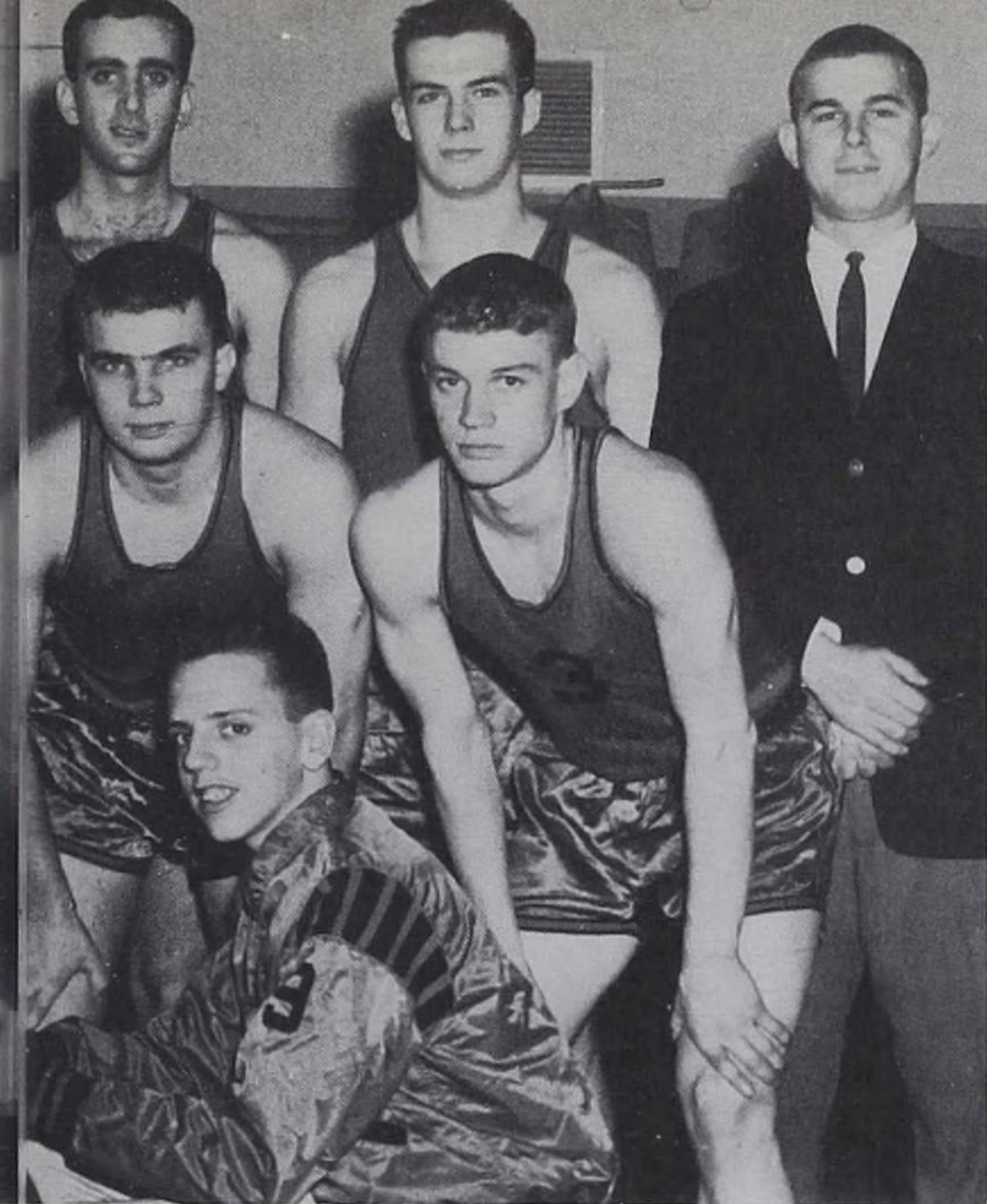

L-R, ROW 1: Manager, J. Norrell. ROW 2: T. Coleman, T. Harding. ROW 3: M. Smollins, G. Romaine, Coach P. Farace.

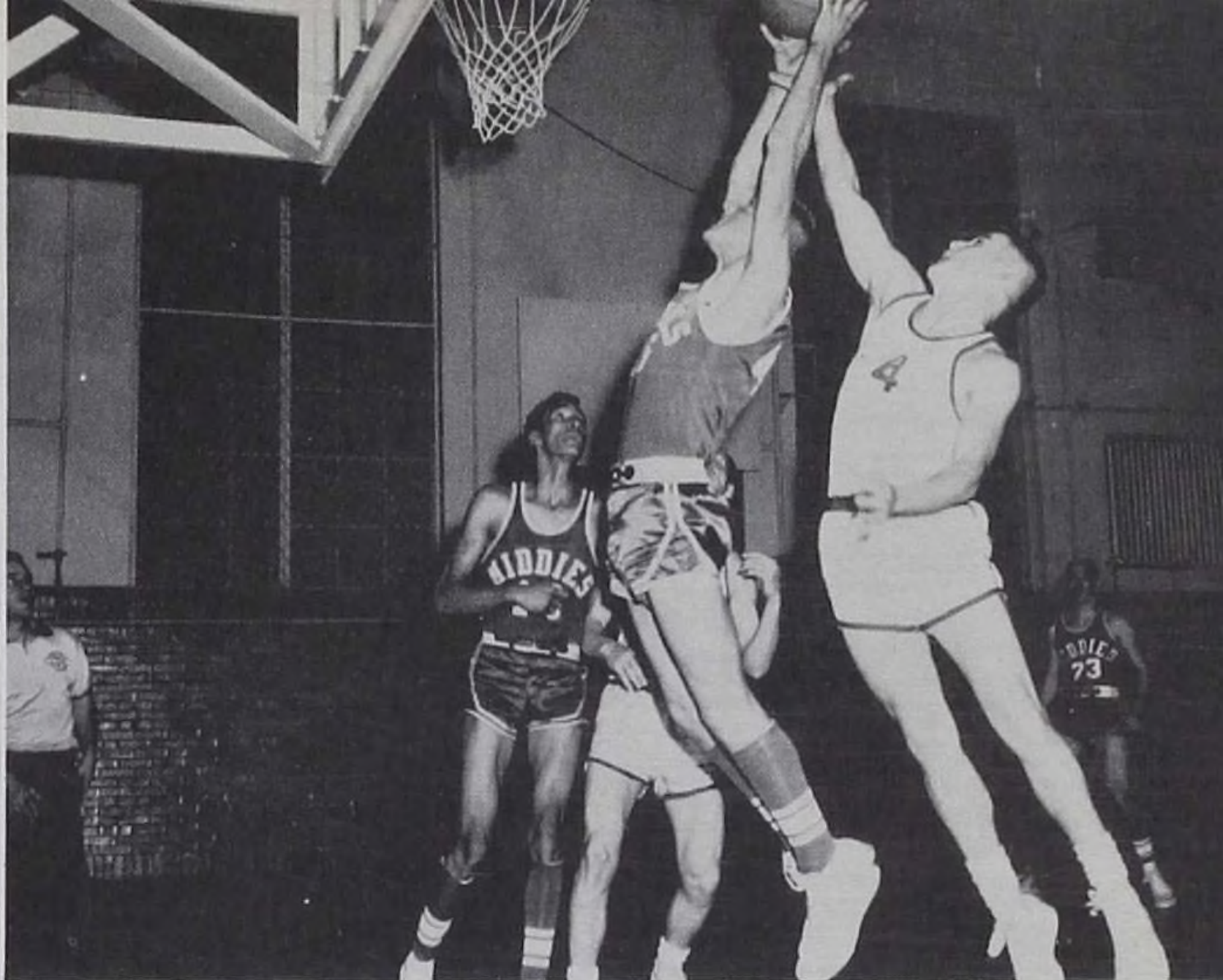

BASKETBALL

Port's DUSO city record was only 2-11, but there were many games which were lost by close margins. The DUSO village record was considerably better with the squad compiling a 5-3 record, thus earning a position in the Section Nine Tournament.

Head coach Pat Farace did a fine job. Much of Port's success is owed to him. The team's highest scorers and best players were George Chandler and Tom Coleman; each was honored at the end of the season, Chandler being elected to All-DUSO honors and Coleman receiving honorable mention.



J.V. BASKETBALL



CENTER: Manager T. Cuddeback. ROW 1, (L-R): E. Chandler, B. Collins, H. Storms, R. Lefferts, R. Goldman, F. Woerner, B. Bishop, J. Forbes, J. Waycie, J. Hinkley. ROW 2: T. A. Mackey, Coach G. Short, J. Nolan, B. Seeber.

G.A.A.

ROW 1, (L-R): P. Hitt, P. Porter, P. Hull, N. Koch, N. True, C. Fuller, P. Fuller, S. Fuller. ROW 2: P. Henn, L. Calhoun, P. Lyon, M. Barber, B. Blauvelt, M. Fuller. ROW 3: C. Heater, C. McAllister, H. Cohen, J. Cordisco, L. Kent. ROW 4: S. Kenniston, M. Kenniston, S. Quick, R. M. Blackman, P. Brahaney, G. Moore.



EIGHTH GRADE BASKETBALL



ROW 1, (L-R): D. Pepper, E. White, Coach J. Pepin, R. Spears, E. Drew. ROW 2: L. Simon, B. Latini, T. Cherry, R. DeVore. ROW 3: J. McLaughlin, Z. Rutan, C. Bierlein, T. Hulse.

J.V. CHEERLEADERS



FRONT, (L-R): C. Crine, J. Garcia, J. Reiss. BACK: P. Hinkley, M. Jenkins, S. Leight, P. McAndrew, J. Thomas, M. Winters, S. Fredrick, S. Stratton, C. Haydu.

ROW 1: A. Siegel, J. Stelluto, B. Mills, K. Hauber, M. A. Homer, D. Ogradnick, P. Stevenson, C. O'Neill, S. Helt, S. Hoffman. ROW 2: J. Werner, J. Sherwin, E. Giovanniello, L. Hammond, M. Gould, D. Hallock, S. Hendricks, P. Grathwohl, F. Geiger, L. Jackson. ROW 3: J. Wulff, E. Whitney, R. Haring, D. Slaughter, L. Mills, T. Ryneerson, J. Nason, D. Melnick, M. Scott, D. Morgan, L. Murray. ROW 4: N. Utter, J. Westbrook, E. Wilkerson, J. Tufano, T. Von Ignatius, P. Rupp, R. Shaffer, W. Wharton, J. Ripel. ROW 5: D. Ryerson, F. Rhoades, J. Hart, D. Simmons, W. VanSickle, D. Hitt, R. Roberts, G. Rosencrance, W. Gardner, E. Goble, J. Scully, W. Halstead, F. King.

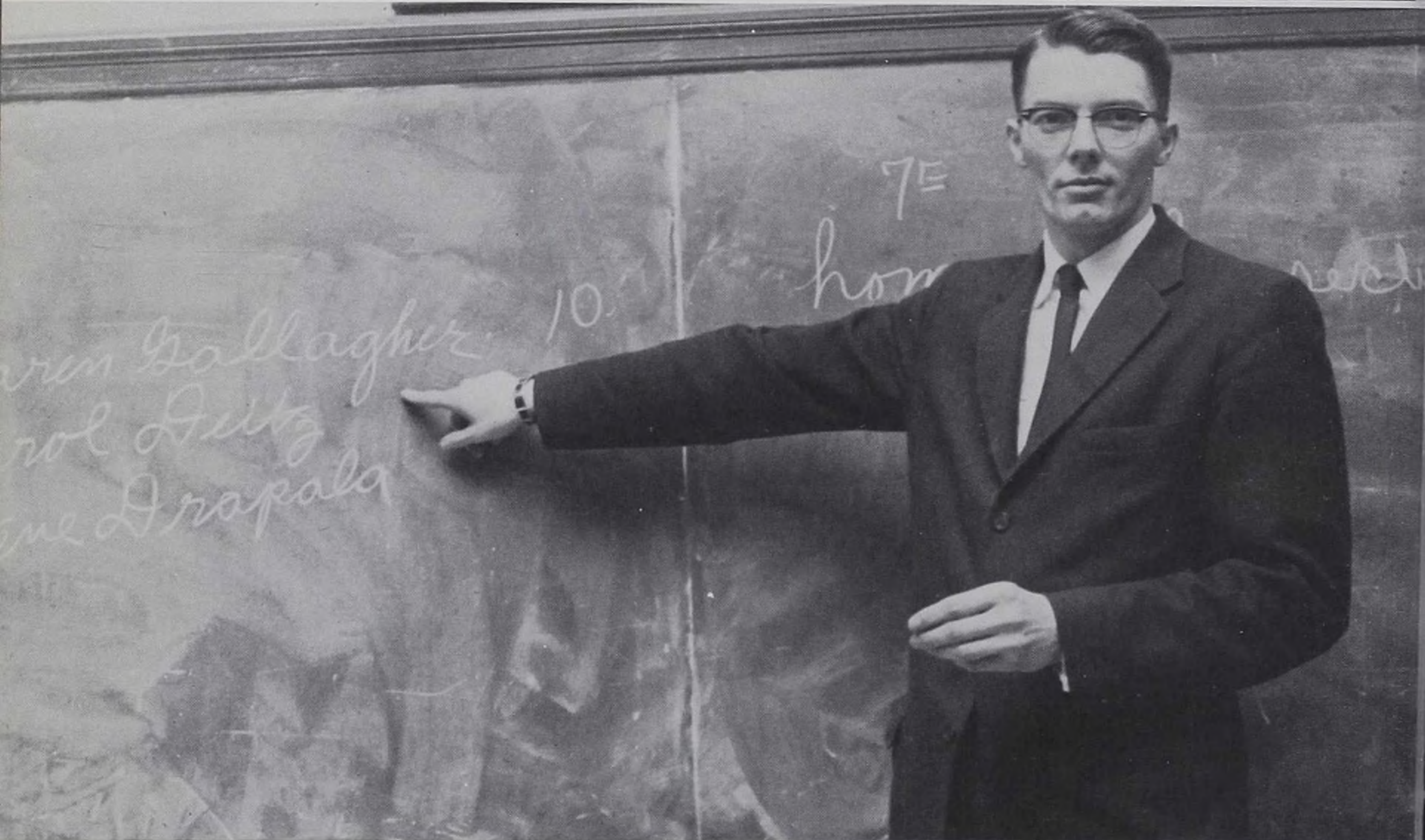

Mr. Lewis shows no favoritism as he conducts the election for Homeroom 202 president.

ROW 1: E. Reiss, C. Abraham, N. Bennett, J. Chandler, F. Brennan, B. Boegemann, H. Almborg, T. Card, C. Clark, D. Brundage. ROW 2: R. Woodruff, M. Kurtz, S. Benjamin, K. Cleary, L. Blauvelt, M. Briard, F. Bone, J. Boyden, J. Adams. ROW 3: D. Mathews, G. Hall, G. Haring, S. Hinamon, D. Leader, L. Biccum, D. Cohen, R. Brighton, D. Bates. ROW 4: J. Gilson, C. Ayers, R. Beech, R. Baran, S. Brophy, F. Bell, J. Adams, F. Bender, C. Clifford. ROW 5: C. Popstein, A. Baldwin, T. Case, J. Carlton, B. Churchill, L. Bensley, J. Bell, B. Codichini, D. Clune, L. Addy, R. Austin.



ROW 1: N. Smith, C. Norris, C. Kulberg, E. Mead, B. McAfee, F. Leuzze, B. Lloyd, N. Lombardo, J. McManus, S. Lord. ROW 2: J. Orlando, N. VanSickle, T. Weiss, J. Ulrich, E. Parker, E. Ranich, S. Romer, M. Outwater, M. Skellet, P. Skellet, E. VanAuken. ROW 3: E. Ruderman, W. Perry, M. Porter, T. Osiecki, D. Lovelace, S. Wacker, L. Whelam, J. Willard, S. Parker, S. Seward. ROW 4: G. Rodriguez, W. Lewis, J. Pecoroni, M. Merusi, R. McBride, T. Laidley, G. Mills, B. Latini, H. Murray, F. Leader, J. O'Connor. ROW 5: G. Pantley, J. Launt, J. McCooey, D. Meckle, D. McCullough, D. Moncheur, B. Lippert, L. Miglionico, J. Osterhout, K. Messenger, D. Mackin, E. Lane.



SEVENTH GRADE



ROW 1: G. Decker, M. Decker, S. Day, M. Corcoran, C. Farr, K. Cooper, R. M. Cooper, C. Fuller, C. Deitz, E. Dutton. ROW 2: C. Johnson, D. Decker, G. Davis, K. Gallagher, S. Dwyer, V. Dixon, B. DeGroat, L. Courtwright, C. Decker, D. DeFazio. ROW 3: S. Drapala, J. Heater, J. Hogencamp, C. Kagan, R. Cron, N. Deitz, P. Cole, E. DeGroat, N. Dutton. ROW 4: G. Cook, D. Kerr, F. Grippo, R. Jenks, B. Henn, O. Kalin, E. Horn, E. Keyes, W. Gunderman. ROW 5: R. DeGroat, F. Connelly, B. Decker, J. Doss, M. Fanning, D. DeGroat, J. Cuddy, J. Faller, F. Day.



During the lunch periods, while the halls are empty, Mrs. Ruth Bell, 7th grade English teacher, and Mr. Bob Knapp, 7th grade math teacher, discuss a humorous event.

ROW 1: J. Ranich, C. Mawett, K. Murray, P. Lyon, S. Lovelace, G. Lovelace, C. Moore, S. Mickle, C. McAllister, J. Mungoven, K. Mateyak, P. McLaughlin. ROW 2: J. McKechnie, D. McCormick, B. McKeon, J. Prisco, J. Reiser, N. Reilly, D. Pierson, K. Playne, M. Reilly, A. Lombardo, S. Millspaugh, P. McGaw. ROW 3: W. Cron, R. Finch, G. Lewis, B. Conklin, R. Thompson, J. Roeder, R. Furman, G. Conklin, S. McCombs, J. McAlla, D. McLaughlin. ROW 4: J. Lewis, J. Piccolo, R. Maillet, W. McCormick, J. Mills, W. McCann, A. Mosher, M. McCreary, R. McKeon, J. Luger, R. Meloi, J. Lombardo. ROW 5: R. Force, D. Bohn, G. Rumsey, S. Quick, E. Rutan, A. Olenic, J. Quick, R. Pepper, J. Pepper, R. Roland, R. Santiago, Purroy, J. Rumsey.



Mrs. Hortense Carlton performs a dual service in the junior high school as both social studies teacher and guidance counselor. Here she checks on a student's social and academic progress.

EIGHTH GRADE



ROW 1: M. Roeder, B. Sarfatti, B. Utter, K. Westfall, J. Wasman, L. Sutton, B. Stevenson, H. Steiger, K. Skramstad, S. Westfall, S. Waldo. ROW 2: G. Scales, A. Securo, L. Neenan, D. Smith, K. Strumpfler, B. Zaorski, J. Staerker, P. Wilson, K. Smith, V. Thorpe, R. Van Leuvan, S. Stellato. ROW 3: T. Card, L. Schock, W. Pierson, L. Santiago, C. Norris, E. Popstein, S. Ruminski, J. Shaw, L. Rowe, S. Quick. ROW 4: B. Bates, A. Barber, L. Buchanan, L. Aber, J. Calvario, D. Barnes, D. Casterlin, W. Blasberg, J. Card, J. Almborg. ROW 5: E. Porter, J. Barrett, T. Britt, C. Beirlein, A. Acoveno, J. Aber, J. Fleiger, T. Gore, G. Conklin, T. Cherry, R. Duryea, M. DeMond.



ROW 1: K. Clifford, K. Felter, B. Lapriore, C. Heater, R. Hyatt, J. Hinkley, P. Hughes, S. Keniston, E. Keys, E. Hipsman. ROW 2: R. Conklin, D. Dalrymple, P. Elmore, C. Hulse, P. Jones, B. Hahn, J. King, C. Lemke, M. Laconi, G. Hill. ROW 3: G. Coleman, J. Eagan, C. Davis, S. Bender, N. Eagan, C. Chant, S. Chichester, L. Faller, B. Bauwelt, S. Bensley. ROW 4: E. Benjamin, J. Grant, N. Kaplan, T. Hulse, T. Kuykendall, R. Heinicke, J. Kinney, M. Lopriore, J. Houck, W. Lemke, N. Keyes. ROW 5: G. Gardner, R. Fountain, D. Johnson, R. Grawi, W. Hallock, R. Harford, J. Kent, W. Lederhass, P. Laconi, J. Hensz.



Students are not alone in welcoming the end of a tedious school day. Eighth grade teachers Miss Hassell and Mrs. Wood sign out in the main office.

ROW 1: G. Hahn, B. Cherry, C. Buczek, M. Barber, B. Ellwanger, C. Cummings, B. Dobbs, S. Coslick, J. Crine, D. Caiafa, D. Castiglione. ROW 2: M. Bates, S. Fuller, P. Fuller, L. DeVore, Y. Fannery, J. Craig, M. Ayers, M. L. Barber, M. Benjamin, J. Fromowitz, L. Calhoun. ROW 3: R. Gottlieb, J. Cullinan, D. Galloway, B. Georgi, P. Haselton, J. Hadalong, S. Hawkins, N. Hamilton, P. Goldman, K. Gieb, S. Galandorn. ROW 4: R. De Stefano, D. Davis, C. Conley, M. Drapala, R. Stevens, L. Simon, R. Weill, L. Stewart, W. Thomas, G. Wagner, J. Smith. ROW 5: M. Castle, J. Gould, J. Storms, E. Drew, R. Spears, A. Woolsey, W. Tangen, J. Tedrick, S. Siegel, K. Sieperman, L. Thorpe.





ROW 1: M. A. Sicuro, J. Pawlich, P. Murray, G. Collins, C. Forbs, D. Geiger, C. Aleckna, K. Bell, J. Gushue, C. Whitwright. ROW 2: D. Butler, B. Mickley, J. Nolan, B. Seeber, D. Santana, B. Pavlich, T. Jones, L. Sarno, M. Flynn.

FRESHMAN CLASS

Under the leadership of Miss Harris, the class adviser, the ninth grade has been very successful. In the way of making money they have held the "Harvest Moon Ball," one of the first record dances to be held.

This ninth grade is the first accelerated group started at Port Jervis High. They are taking Biology and Plane Geometry, advanced courses. In the annual Science Fair, many prizes have been won by students in the ninth grade.



BILL COLLINS
President



BRAD VAN AUKEN
Vice-President



CANDY CRINE
Social Chairman



GERI O'FEE
Secretary



JOHN WAYCIE
Treasurer



ROW 1: P. Dudko, A. Stellato, G. Vandermark, A. Millspaugh, L. Kent, A. Kelley, S. Babcock, M. Storms, F. Somarelli, J. Hendershot, E. Bennett. ROW 2: J. Heal, J. Dexter, M. DeMond, P. Decker, D. Cox, S. Fredrick, P. McAndrew. ROW 3: R. Wheninger, M. Latini, R. Bray, M. Miller, H. Morganstern, W. Bishop, J. Waycie, S. Yale, S. Hoffman, C. Aber, C. Haydu. ROW 4: T. House, F. McGaw, R. Delallas, S. Langer, J. Robbins, K. Kraft, K. Karst, A. Singer, J. Walter, K. Sherwin, J. Decker. ROW 5: G. Pfundheller, R. Lefferts, D. Shive, J. Goetzman, R. Walker, J. Howell, R. Quick, C. Cellini, W. Anderson, J. Moulton.



P. Sumner
G. Roderman
P. McKeon
H. Schultz
E. Waldo
B. Cooper
M. Kaplan
B. Kennedy
S. Stratton
B. Teller



C. Haydu
J. Wilkerson
V. Benes
G. Roeder
B. Loewenstein
B. Walker
S. Marshall
J. Whelan
S. Mullaney





ROW 1, (L to R): C. Hulse, B. Goulette, J. Viserta, M. Grusz, C. Markiewicz, C. Anderson, W. Locke, P. Sczucs, P. Tenney, C. Witkowski, F. Aschenbrenner. ROW 2: R. Lehn, D. Austin, S. Long, K. Smith, A. Neuves, D. Stein, J. Helledbrandt, A. Hoover, R. DeGroat. ROW 3: R. VanAken, R. Carleton, T. Nolan, R. Cuddeback, J. Ihrig, J. McAndrew, B. Gall, J. Quick, R. Schultz, K. Leight, A. Cherry. ROW 4: D. Lane, T. Cuddeback, A. Smith, R. Mason, J. Reilly, R. Quick, J. Smeeton, E. Leek, J. Fadrowski, A. Henn. ROW 5: T. Lemke, R. Ostrom, H. Hill, F. Bender, M. Rogers, H. Dunn, P. McLaughlin, F. Somarelli, G. Ryder, J. Nedick, R. Markle, R. Dunn.



One of the jobs that requires a great deal of patience for Miss Geraldine Callahan is checking on all books overdue.

B. Ulbrich
K. Beecher
L. Carter
T. Roberts
H. Cohen
B. Mahoney
M. McManus
S. Spangenberg
J. Eisler
E. Hunt
H. Hulse
W. Heater
C. Southers
J. Connelly
M. Hawkins
B. Van Auken
M. Gannon
W. Collins
A. Flemensfeld
J. Santiago





R. Corey
P. Hogencamp
K. Kean
J. Zachary
N. Kurtz
R. Dwyer
L. Corso
J. McAndrew
L. Corso
J. Trotta
P. Hinkley
J. March

Head
Custodian
FRANK DOSS



J. Brady
J. Martino
S. Connelly
L. Ostrom
D. Deitz
R. Ostrom
L. Van Horn
P. Hess
C. White

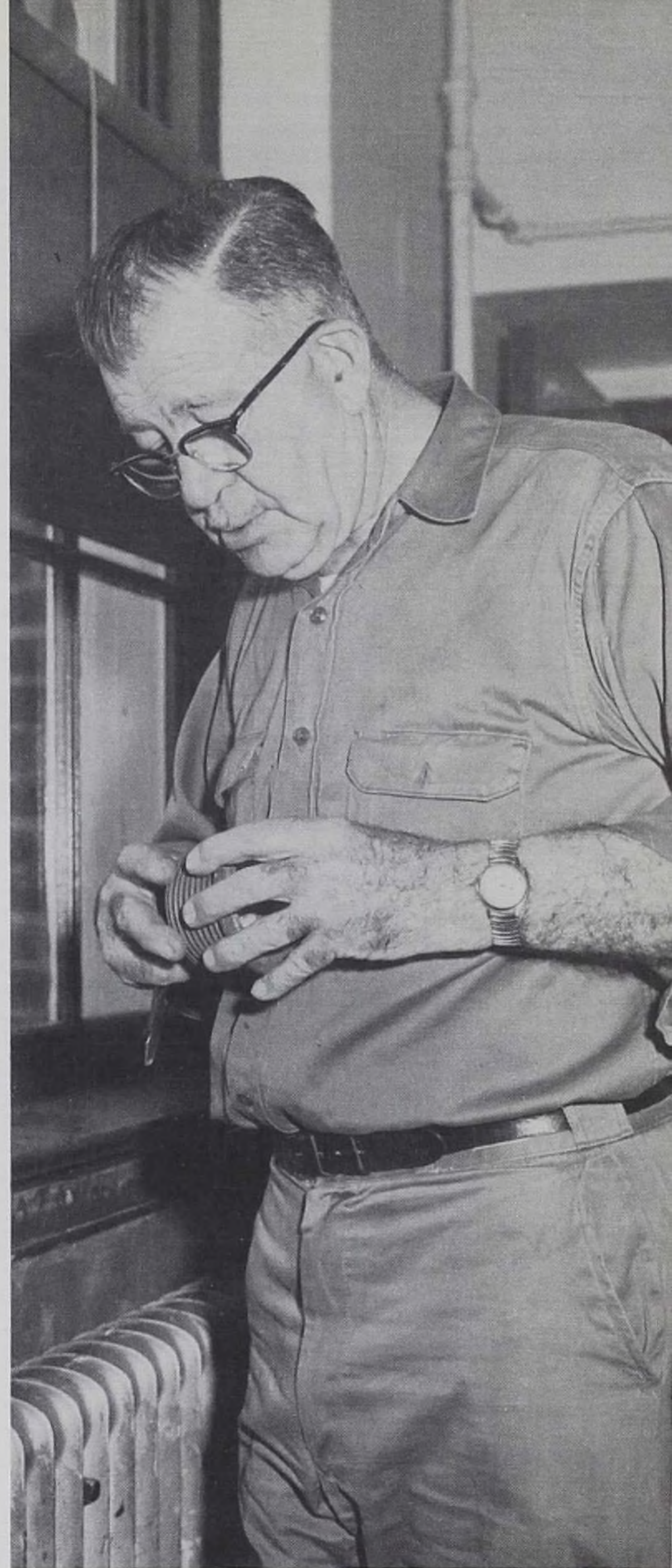

ROW 1: Y. Mosher, F. Latini, C. Melnick, N. Tufano, D. Diedrick, C. Crine, T. Melnyk, J. Everett, G. O'Fee, T. Corrado. ROW 2: G. Aber, P. Costic, T. Kowal, G. Kellum, M. Brophy, G. Fuller, J. Sauschuck, R. Smith, R. Ridley, J. Goetyman.



President Mike Connelly



Vice-President T. A. Mackey



Secretary Diane Keiser



Treasurer June Garcia



Social Chairman Mickey Jenkins



Parliamentarian Ed Haycook

THE SOPHOMORE CLASS



B. Bushweller
L. MacKechnie
S. Peck
T. McGaw
J. Cooper
K. Smith
C. Muller
B. Meloi
P. Corrado
K. Kalin
R. Simon
H. Markle
R. Goldman
K. Kerr
B. Benjamin
E. Boland



Mr. John Metcalfe proves his point that more than one person is required to properly operate the wood planer.

L-R, ROW 1: C. Anderson, M. Keniston, V. Trubitzen, N. Cirnigliaro, J. Bullis, A. Hensz, D. Calhoun, A. Trouche. ROW 2: J. Burns, R. Woolsey, D. Wrisley, C. Dans, D. Jones, J. DeFazio, R. Curran.





ROW 1, L-R: J. Pawlich, M. Biccum, L. Bensley, L. Carter, A. Morgiewicz, F. Moulton, B. Wilson. ROW 2: B. Prisco, S. Leicht, J. Reiss, J. Cordisco, M. Trovi, J. Kolvenback, P. Heussy. ROW 3: M. Pepper, G. Gillespie, C. Somarelli, M. Hitt, M. Doss, G. Smith, Y. Patmore. ROW 4: J. Duryea, E. White, R. Von Sauers, M. Norrell, R. Lefferts, B. Bloomer, L. Friedman. ROW 5: R. Suderly, F. Markiewicz, R. Skramstadt, D. Wheeler, M. Flannery, J. Doss, B. McCoe, W. Dain.

Coach Phil Chase tells a humorous anecdote to emphasize his point.





S. Derse, W. Rouken, E. Oppelt, N. Fitzpatrick, R. Blackman, E. Beirne.

D. Dain, R. Shive.



B. Etchie, A. Hauber.

M. Connelly, J. Storme, J. Skogen, M. Brahaney, J. Garcia.



ROW 1, (L-R): A. Aschenbrener, A. Augustine, J. Thomas, M. Jenkins, D. Keizer, P. Henn, P. DeGaw. ROW 2: E. Kullberg, G. Moore, E. Simpson, K. Bohn, A. Abraham, B. White. ROW 3: R. DeGroat, E. Haycook, P. Smith, E. Roland, A. Singer, M. J. Winters, L. Van Karner. ROW 4: T. Hazelton, D. Hiller, B. Gibbons, J. Forbes, L. Latini, J. Kean, J. Wheat, L. Wayman. ROW 5: B. Herman, S. Georgi, J. Medrick, T. A. Mackey, W. Mills, B. Kozykowski, J. Swindle, R. Keys.



DON BACKUS
President



SYD DECKER
Vice-President



DIANE BICCUM
Secretary



FRED WOERNER
Treasurer



GAIL PERRAGO
Social Chairman



TEX WESTBROOK
Parliamentarian

D. Addy
B. Sutton
J. Jaggie
L. Mager
A. Cooper
G. McKeeby
T. Reeves
G. Perrego
J. Hess
J. Marchant
G. Hankins
D. Collette
H. Vandermark
S. Davitt
M. Roberts
K. Solomon

THE JUNIOR

This year the Juniors have been very successful with their paper, The Junior Journal. During the football season they sold programs and shakers. In January they sponsored the Junior-Senior Prom with the theme of "Evening in Paris." The Juniors also excellently produced the play "Our Town," which won wide acclaim. An encore performance was requested at Drew University.





L-R, ROW 1: K. Cunneen, M. L. Gumaer, M. Kahrs, N. Murray, E. Hazelton, A. Gilbert. ROW 2: F. Norman, R. McManus, P. White, E. Lamoreaux, P. Long. ROW 3: M. E. Dowling, V. Aughton, N. Couch, P. McBride. ROW 4: T. Beirne, E. Fanning, S. Gilson, F. Woerner, J. Ferrari. ROW 5: G. Pfundheller, R. Bachelder, R. Morgan, D. Backus, S. Decker.

CLASS

Among other things, we shall probably always remember English—3 and Mr. Gerard Dorian's Boston accent.

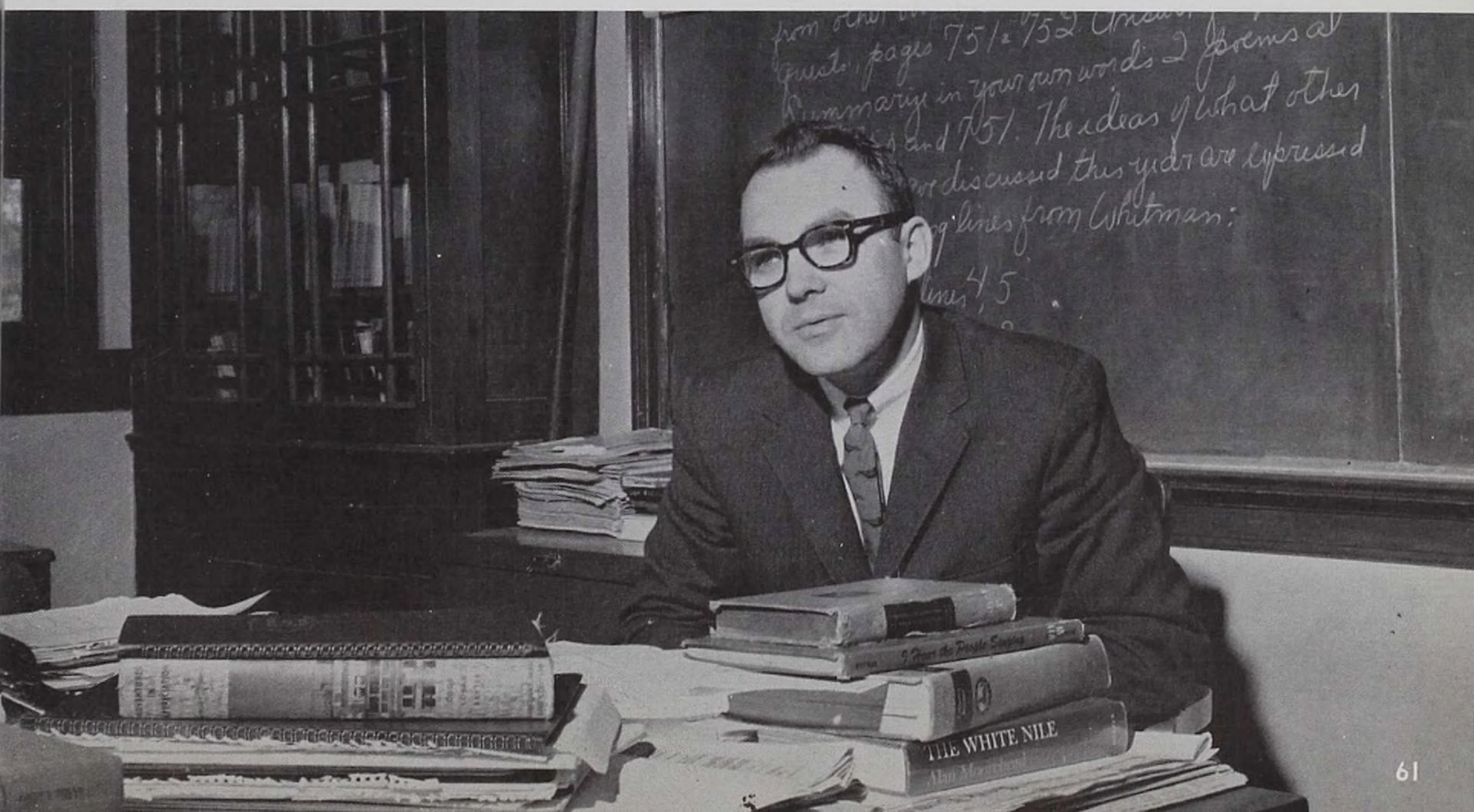

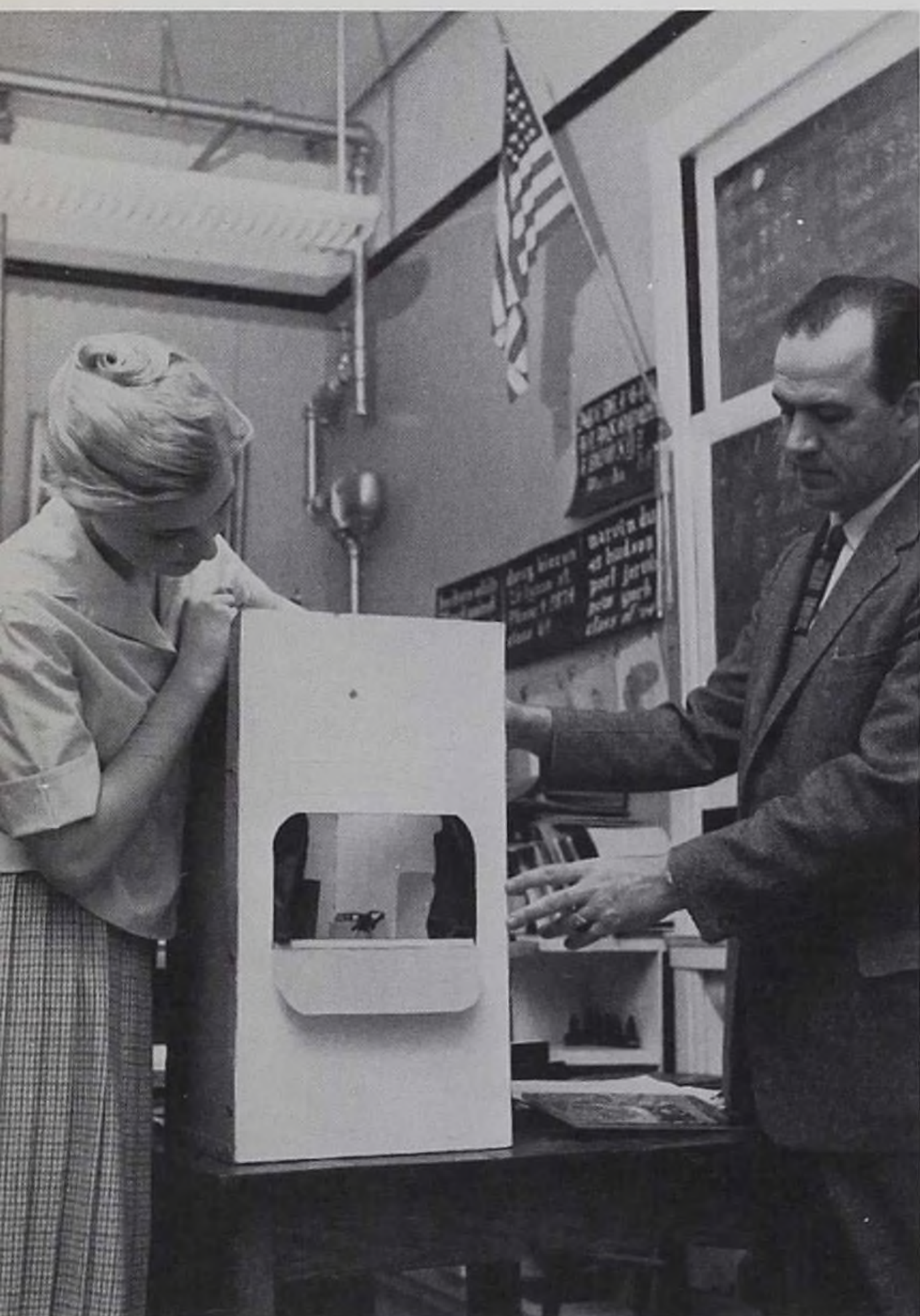

Arts and Crafts with Mr. McIlroy.

F. Felter
G. Moskowitz
E. Kroger
K. Kenney
J. Pettit
H. Oliver
R. Aeberli
J. A. Waters
N. Tuffano
P. Quick
G. Mack
G. Heinicke
G. Almick
D. Biccum
S. Melnick
M. A. Hinkley



L-R, ROW 1: N. Koch, J. Banks, C. Lane, H. Pendell, J. Herman, D. Hoffman, D. Fadrowski, L. McGrath. ROW 2: K. Horn, W. Forbes, G. Romaine, J. Wharton, J. Millspaugh, M. Muller, R. Van Horn, C. Vandermark.





(L-R), ROW 1: M. J. Hartwell, N. Ture, L. Ott, B. Walt, L. Karst, M. Langer, K. Brady, M. Walker. ROW 2: A. Lertora, J. Galligan, A. Powrie, J. Hinkley, R. Crine, S. Travis, F. Pavlich, R. Marino.



(L-R), ROW 1: J. Wickham, B. Walt, M. A. Somarelli, M. Westfall, D. Jenkins, J. Martinowsky, A. Dudko, D. Startup. ROW 2: T. Hendricks, E. Gore, M. Palmer, B. Newman, B. Collette, M. Fuller, J. Hughes. ROW 3: J. Cole, K. Mallison, S. McCreery, E. Sauschuck, L. Morgan, J. Finnerty. ROW 4: D. Terracina, B. McGaw, B. Edwards, A. Gastmeyer, M. Smollins, L. Smith, E. Westbrook. ROW 5: M. Lorenzo, R. Travis, J. Yale, J. Britt, D. Harding, R. Brundage, E. Chandler.

Compliments of
DR. KASSEL, DENTIST

Best Wishes
to the Class of '61
PORT JERVIS DINER

GOLDMAN AGENCY

Insurance—Real Estate
79 PIKE ST. 5-4711

Compliments of
BETTY AND JIM SMITH
TRI-STATES CLEANERS

103 PIKE ST.
Port Jervis, N. Y.



Athletic director Al Chase has long been a colorful speaker at the annual Thanksgiving Day Game pep rally.

J. C. PENNEY CO.

ART'S MARKET

Best Wishes to the
CLASS OF 1961
From

FRANK J. WEISS AND SON
Florists

NATHAN EGG FARM
CUDDEBACKVILLE, N. Y.
Phone 49-691

Best Wishes
From
P. J. LANES

PAUL'S AUTO BODY
HUGUENOT, NEW YORK

Compliments of
ANDERSON'S SERVICENTER

Compliments From
MR. AND MRS.
LAWRENCE TAYLOR, SR.

Compliments From
THE PARK LANE
Port Jervis, New York

THE LAIDLEY'S
"House of HALLMARK Cards"
8 SUSSEX STREET
Port Jervis, New York

Best Wishes to the
Class of 1961
VERSARGE MACHINE WORKS

Compliments of
MARKOVITS BROS.

AL'S MEN'S STORE

MELOI'S PLUMBING SUPPLY

Route 23, N. Y.

"Compliments of"
EDWARD J. WALTER, M.D.

STRAND BARBER SHOP

JOHN PALERMO

133 Pike Street



While the rest of 310B awaits the dismissal bell, Frank Adams and Mr. Russel Faiello match their wits in a game of chess.

MILA FABRICS DISCOUNT CENTER

52 Jersey Avenue

Port Jervis, N. Y.

Compliments of SMOLLINS Chevrolet-Oldsmobile Corp.

PORT JERVIS, NEW YORK

Best Wishes to the Class of 1961 KNIGHT FUNERAL HOME

154 EAST MAIN STREET

Port Jervis, N. Y.

WHITTEN LUMBER COMPANY, INC.

39 Pennsylvania Avenue

Port Jervis, N. Y.

ECKERT & KING SERVICE STATION

FRED ECKERT—EMERSON KING

Gulf Products—Gulf Solar Heat

Cor. E. Main and Elizabeth Streets

Dial: 3-3491

Success

to the Class of '61

CHRIS' CRAFT SHOP

SUGAR BOWL

TECHNIFLEX

Home of Flex Connector

and T. Bird Karts

Best Wishes to the '61'ers

CHARLES E. BIERLEIN

DECKER & STRUTHERS

Watchmakers and Jewelers

RUSS DECKER—BRUCE STRUTHERS

9 Sussex Street

Port Jervis, New York

Compliments of

LEVIN FURNITURE CO.



Mr. Robert Dickinson instructs John Hess, study hall delinquent, to count the holes in the wall of 310B.

Best Wishes to the

Class of "1961"

BURGER'S MUSIC STORE

24 Front Street Phone 4-5485



The Campus, lunchtime home for many a hungry P.J. teenager, seems to swallow an endless stream of students during 6th period lunch.

Best Wishes

VAUCANSON SILK MILL

JULIA C. KENISTON, M.D.

ALLEN H. KENISTON, M.D.

E. F. CARROLL AND SON, INC.

FREDERICK G. BLAIR

Carpet and Linoleum Service

SPARROWBUSH, N. Y.

The Oldest Building and Loan Association
in
the State of New York
**PORT JERVIS SAVINGS & LOAN
ASSOCIATION #1**

The Right Place to Save or Borrow
to Buy Your Home
Cr. Ball and Sussex St., Port Jervis, New York



Anticipation fills the locker room at the beginning of a sports season. Here Tom Coleman and Steve Crine don their baseball uniforms for the first time in 1961.

Compliments of

SKYDYNE

Out of doors

Our campus activities center around pep rallies and athletic events . . .





FRESHMAN FOOTBALL



ROW 1, (L-R): D. Butler, J. Waycie, R. Meloi, J. McAndrew, P. Hogencamp, D. Casterlin, J. Nolan, B. Seeber, J. Zachery, J. Quick, T. Roberts. ROW 2: M. Lapriore, A. Cherry, B. Blasburg, B. Van Auken, B. Collins, J. Barrett, J. Sauschuck, L. Sarno, B. Bishop, J. March, P. Costic, C. Cellini, R. Bray, J. Santiago, T. Cherry. ROW 3: Coach P. Chase, L. Buchanan, E. Hunt, G. Roeder, J. MacKechnie, B. Grawi, J. Card, J. Rumsey, J. Connelly, J. Wilkerson, B. Hallock, B. Teller, Coach R. Zelno, Mr. A. Chase, Athletic Director.



Coach Phil Chase explains that a good defense is just as important as a good offense.

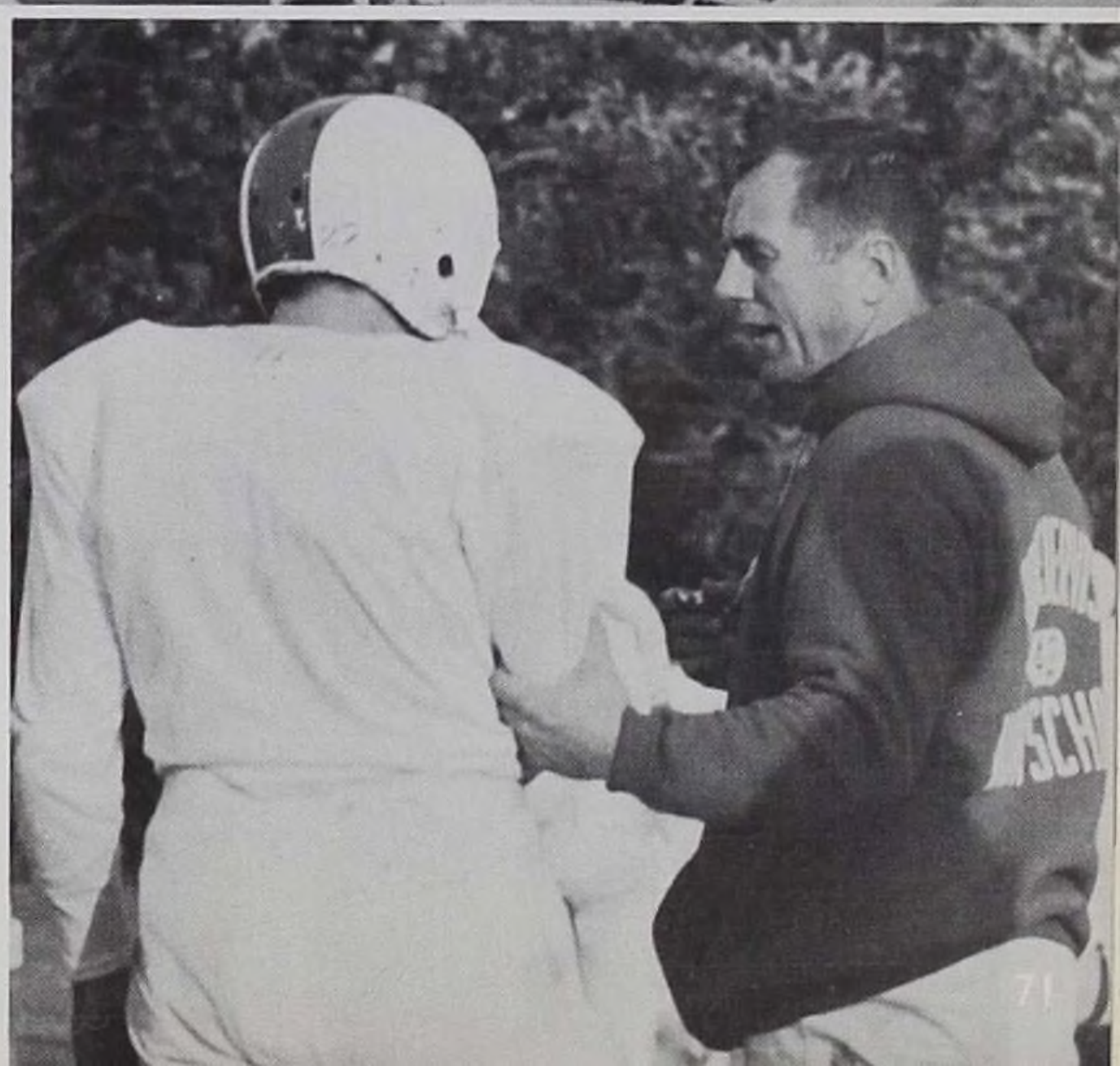

Driver Training Instructor, Ralph Zelno, doubles as a football coach during our fall practices.



FRONT, left to right: Mgr. J. Ferrari, F. Markewize, S. Biccum, T. Harding, T. A. Mackey, D. Batchler, P. Corrado, R. Curran, Mgrs. M. Latini, B. Gibbons. SECOND ROW: B. McCooey, C. Vandermark, R. Dutton, R. Aberli, S. Decker, J. Sacco, B. Morgan, M. Connelly, D. Crine, T. Coleman. BACK ROW: Head Coach, J. Vigilone, S. Crine, R. Rienhart, F. Adams, J. Ripel, L. Latini, P. Ferrari, G. Romaine, J. Hinkley, D. Parsons, assistant coaches, G. Short, M. Gottlieb.

VARSITY FOOTBALL

In almost every game the team performed exceptionally well when faced by such formidable opponents as East Stroudsburg, Middletown, and Poughkeepsie. E. Stroudsburg had easily overpowered all its former opponents except for a one point defeat. In spite of the odds that they came up against, the Redmen almost pulled one of the most startling upsets of the year by scoring three times against a team that had never been scored upon more than once.



When Poughkeepsie came to P.J. they were undefeated in DUSO competition; because of this record the local sportswriters predicted that Port would suffer a solid thrashing. The Red Raiders again played hard, holding the mighty Poughkeepsie team to a scoreless tie until the final play of the game when Poughkeepsie scored a highly disputed touchdown. This game is considered by many to be one of the finest a Port team has ever played.

Four members of the Port squad were named on the first and second string ALL-DUSO teams! These players were: T. Coleman and S. Crine who made the first team, and P. Ferrari and G. Romaine who were elected to the second team.

The Raiders' success as a team was engineered by Head Coach Joseph Vigilone and his assistant Coaches Gordon Short and Phillip Chase.

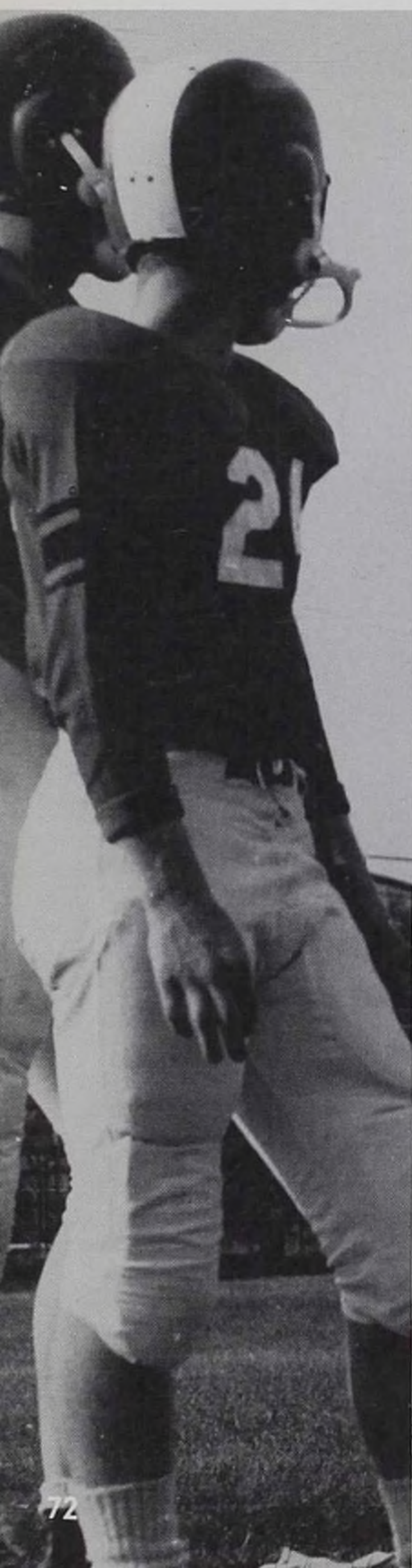



The school day doesn't end at 3:20 for the boys on the football team; strenuous hours of practice lie ahead.

Co-Captain Doug Parsons

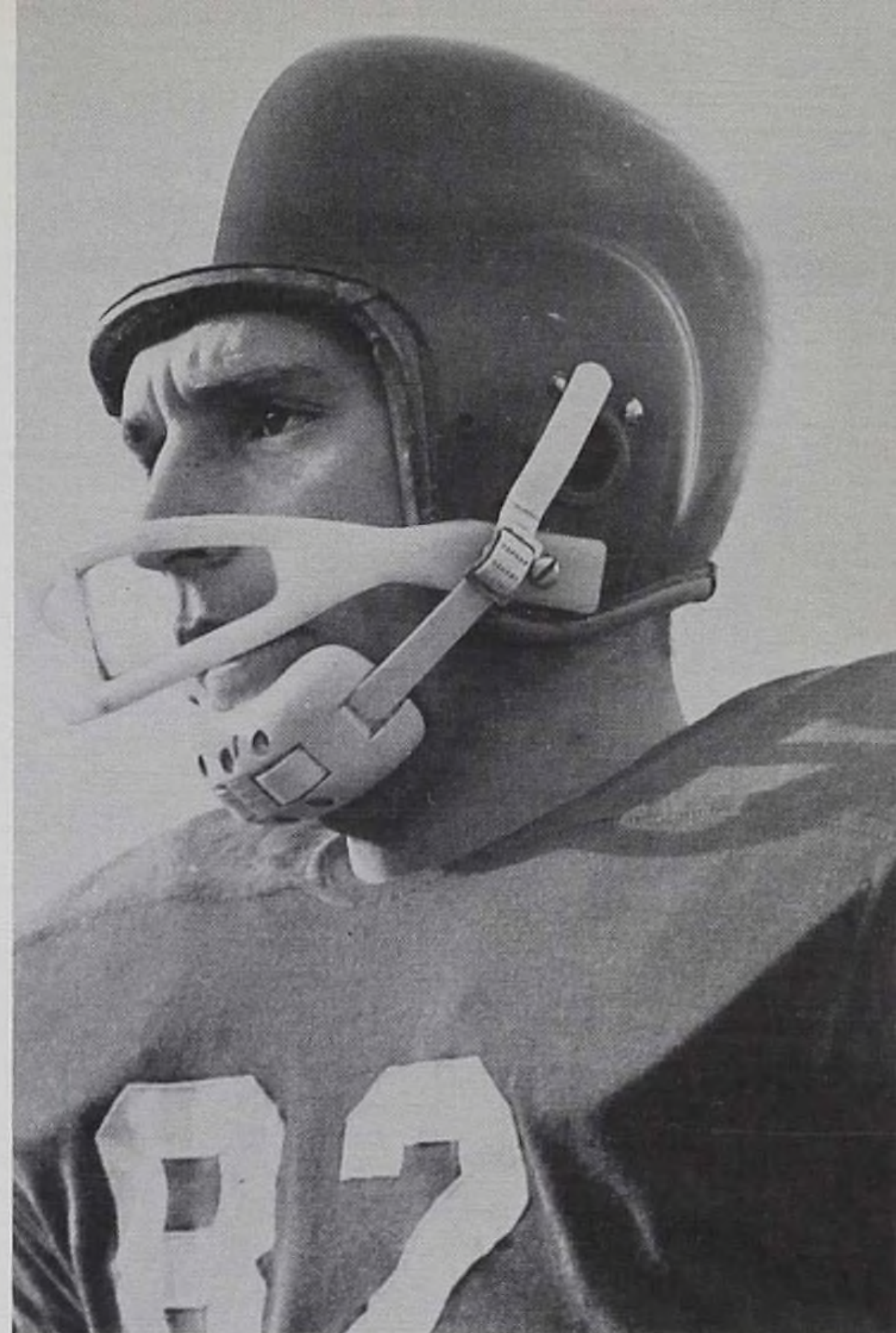

Head Coach Joe Viglione
and Co-Captain Tom Coleman

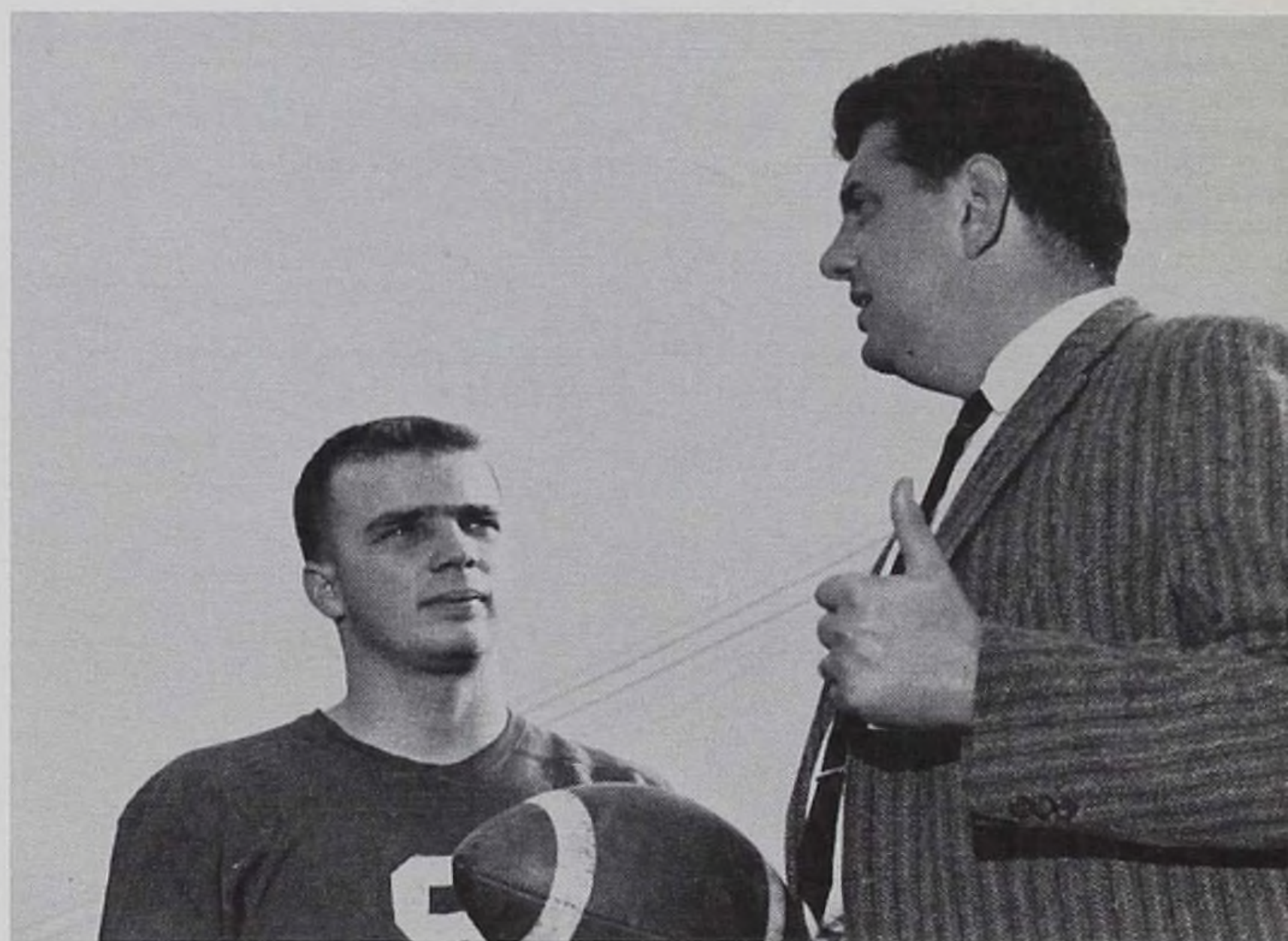

Their uniforms are clean now, as they wait for their teammates, but once the workout begins they take on a different appearance.



TRACK AND CROSS COUNTRY

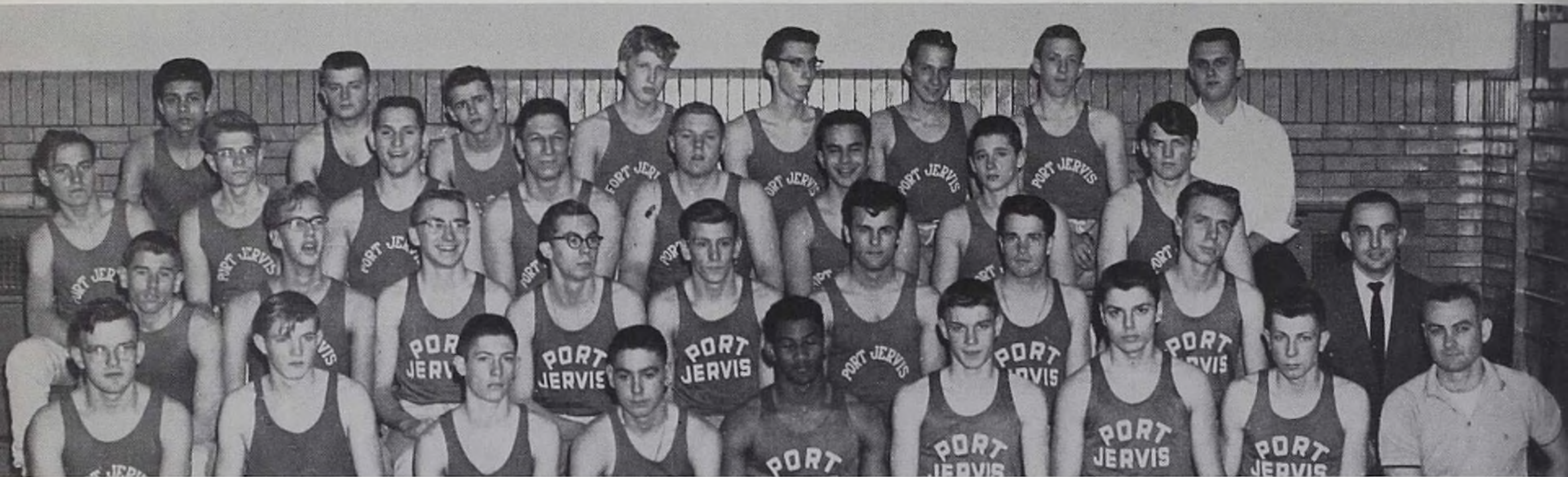

ROW 1: J. Quick, D. Butler, J. McAndrew, F. Paulich, T. A. Mackey, T. Harding, T. Westbrook, B. Forbes, Coach G. Short. ROW 2: J. Swingle, B. Bloomer, D. Taylor, J. Kean, A. Lertora, P. Acoveno, D. Wasman, G. Craig, Coach J. Pepin. ROW 3: R. Eyth, D. Dain, D. Parsons, P. Ferrari, S. Decker, P. Siegel, R. Shives, F. Adams. ROW 4: M. Corrado, D. Smith, M. Roberts, B. Bushweller, A. Kautz, E. Haycook, B. McCooey, A. Lamoreaux.

This year our track team has shown the ability to be one of the most successful in recent years at Port. The reason for this is because of the return of almost all of last year's athletes and many new members who have joined this year.

Head coach Gordon Short has been joined this season by Joe Pepin and Melvin Gottlieb. With the number of coaches increased, the team should improve due to individual instruction which is so important in such an exacting sport as track.



FRONT: Managers: E. White, L. Keys. STANDING: Coach J. Pepin, K. Karst, B. Gall, K. Kraft, J. Forbes, F. Pavlich, J. McAndrew, J. Kean, A. Lertora.



Endurance running depends as much upon stomach muscles as on legs, proper stride, and wind control. Coach Pepin insists on these exercises.

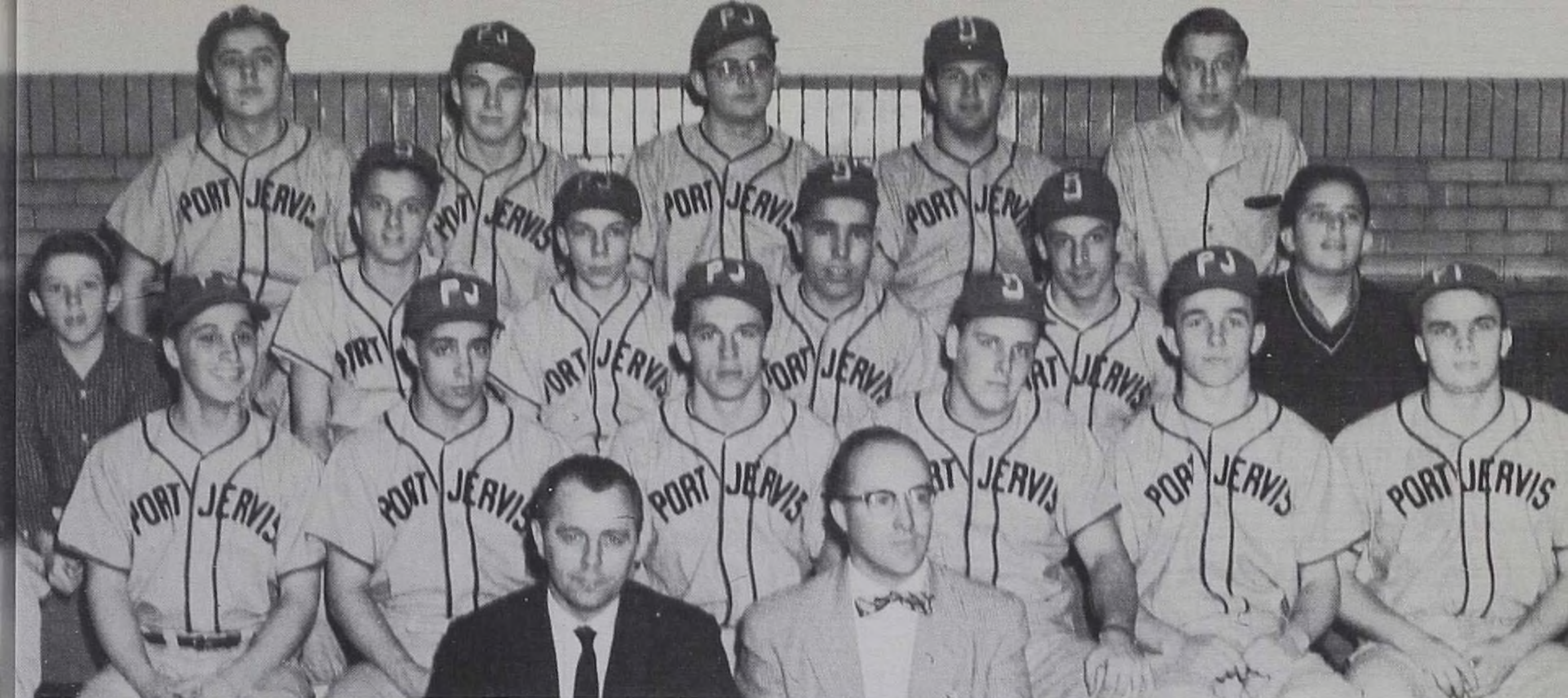

Coaches R. Zelno, P. Chase. ROW 1: J. Sacco, B. Morgan, S. Crine, J. Hinkley, D. Crine, T. Coleman. ROW 2: Manager E. White, J. Britt, J. Forbes, B. Seeber, J. Nolan, Manager G. Coleman. ROW 3: M. Connelly, G. Romaine, D. Backus, S. Biccum, E. Oppelt.

VARSITY BASEBALL

The only real problem for coaches Ralph Zelno and Phil Chase will be to find a good outfield to go with the veteran infield of Don Backus, third base; Tom Coleman, shortstop; Bill Morgan, second base. Steve Biccum and Mike Connelly had quite a bit of experience in the outfield last year, and Brian Seeber and Joe Nolan, a couple of freshmen, also have a good chance to make the grade. If Gibby Romaine and Jack Hinkley pitch the way they are capable of pitching, this year's Varsity baseball team should win over half their games, and close out this sports year on a happy note.



These seven comprise the nucleus of our hope for a very successful season. Captain Billy Morgan, Gibby Romaine, Steve Biccum, Assistant Coach Phil Chase, Head Coach Ralph Zelno and Tommy Coleman.

VARSDITY GOLF



ROW 1: R. Lefferts, M. Miller. ROW 2: Coach Dickinson, D. Hiller, J. Livson, F. Woerner, G. Roderman.

DRIVER TRAINING

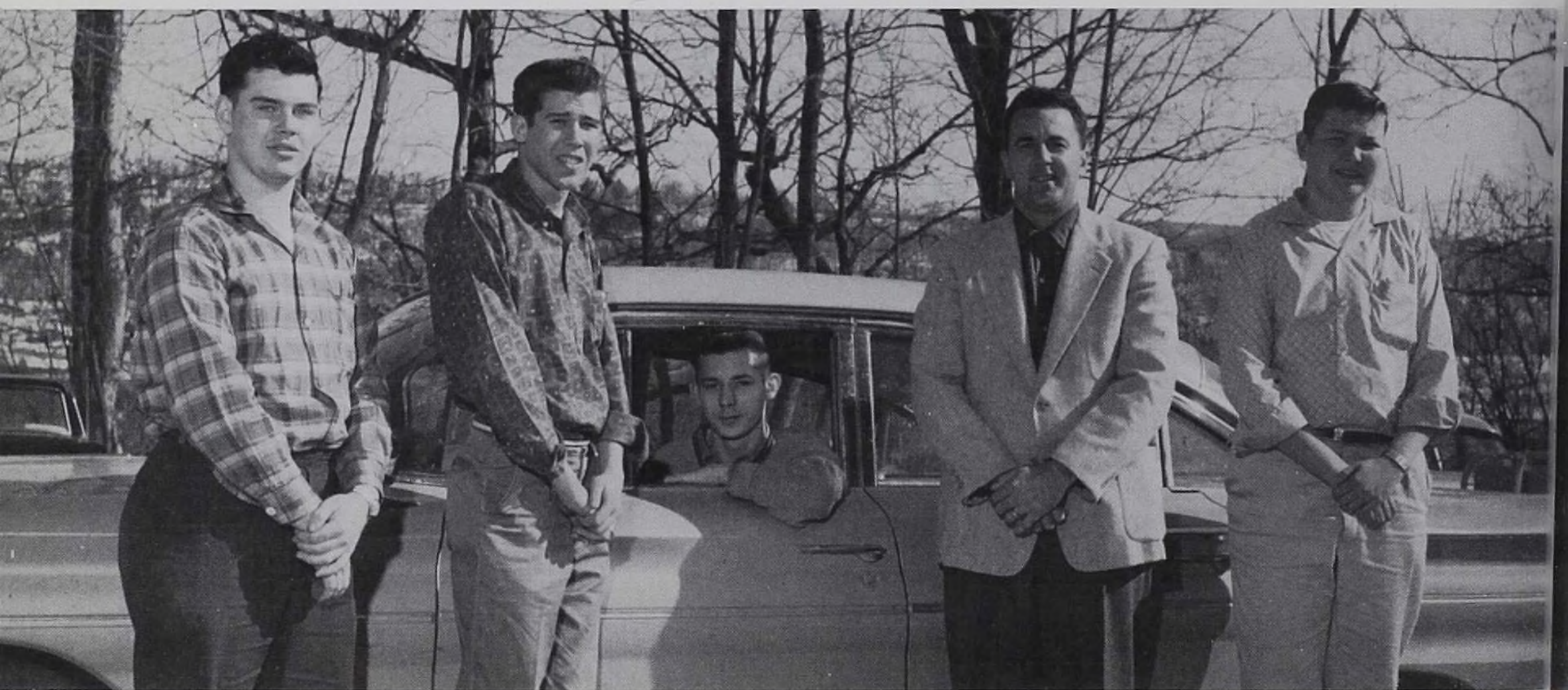

Left to right: J. Gilligan, E. Houser, M. Muller, Instructor F. Robbins, R. Brundage.



CLOCKWISE—G. Perrego, (kneeling at left) G. McKeeby, B. Sutton, D. Jenkins, Captain L. March, C. Aughton, J. Martinowsky, J. Hitt, K. Solomon.



FRONT: J. Hughes, A. Dudko. BACK: D. Keiser, S. Villamena, C. Anderson, J. Banks, J. Marchant, C. Hulse, K. Kalin.

One retires; one remains:

Miss Bernice Hassell of our junior high English Department (seated) posed for this picture with Mrs. Call of the senior high English Department, not knowing that we had planned this special page for her. We wish it were possible to split a dedication between two persons. In lieu of that, we dedicate this page to Miss Hassell in order to thank her for her more than thirty years of conscientious work on our behalf, and to wish her a happy retire-



ment. We remember your classes, Miss Hassell; we remember your dry wit, your stern discipline, and we remember that you are one of the best teachers we had—we learned when we came to your room . . . we shall miss you. Good Luck.

Best Wishes
to the Class of
1961

**HOMER'S SODA BAR
AND COFFEE SHOP**

COMPLIMENTS OF
IMPERIAL PRESS

14 Hamilton Street

Best Wishes
to
the Class of
1961

**MARY LEA
BEAUTY SALON**

**ATTORNEY AND
MRS. EDWARD J. CORNER**



Mr. Pat Farace — World Geography teacher and head basketball coach — as our high school teachers' association president officially gave Miss Hassell (opp. page) the teachers' best wishes and retirement gift.

KARSTEN'S INN
and
COCKTAIL LOUNGE

Port Jervis, New York

Best of Luck
to Class of 1961

QUICK'S
RADIO AND TELEVISION

9 1/2 Front Street



Preparing a plate in mechanical drawing requires a good eye, skillful use of instruments, but most of all extreme concentration.

Congratulations From
MASANOTTI & SON
BARBER SHOP

Compliments of
L. & H. SERVICE STATION

MARCH'S DEERPARK CREAMERY

Proprietors—Charles R. March
and Kenneth D. March
92 Front Street

RETAIL AND WHOLESALE
MILK AND MILK PRODUCTS

Dial: PJ 4-2254

MR. MOVIES

On the Delaware . . . by the Bridge

FLO-JEAN Restaurant

Port Jervis, New York

Always Visit or Call PHIL-BOB SPORT CENTER

GEO. MANEY, Proprietor

Sporting Goods

"Everything for the Sportsman"

Evinrude Outboard Motors

Dealer New and Used Gun

Dial Port Jervis 4-3091

Route 42, Sparrowbush, New York



Miss Hettie Jones shows Larry Newcomb which exercises he should practice to perfect his coordination.

Compliments of
HOPPEY'S STORE
GLASS ST.

PAINTED APRONS MOTEL.

U.S. Route 6
Port Jervis, New York

HORN'S COAL & LUMBER, INC.

109 West Main Street
Port Jervis, New York
PHONE 3-2221

Compliments of
HESS' STORE

Fountain Service
Papers Magazine Groceries
36½ Kingston Avenue
TEL. 4-6602

Compliments of
FRED M. DAVIS
117 Pike Street

Compliments of
**PRICE AND SON
CLEANERS**
98 Ball Street

TOWN AND COUNTRY
Distinctive Ladies' Apparel
Featuring
"THE BRIDAL STUDIO"
89 Pike Street
RAYOLA M. McLAUGHLIN

Congratulations
PAUL D. HORSMAN, D.D.S.

Compliments of

**WILDER
MFG. CO., INC.**

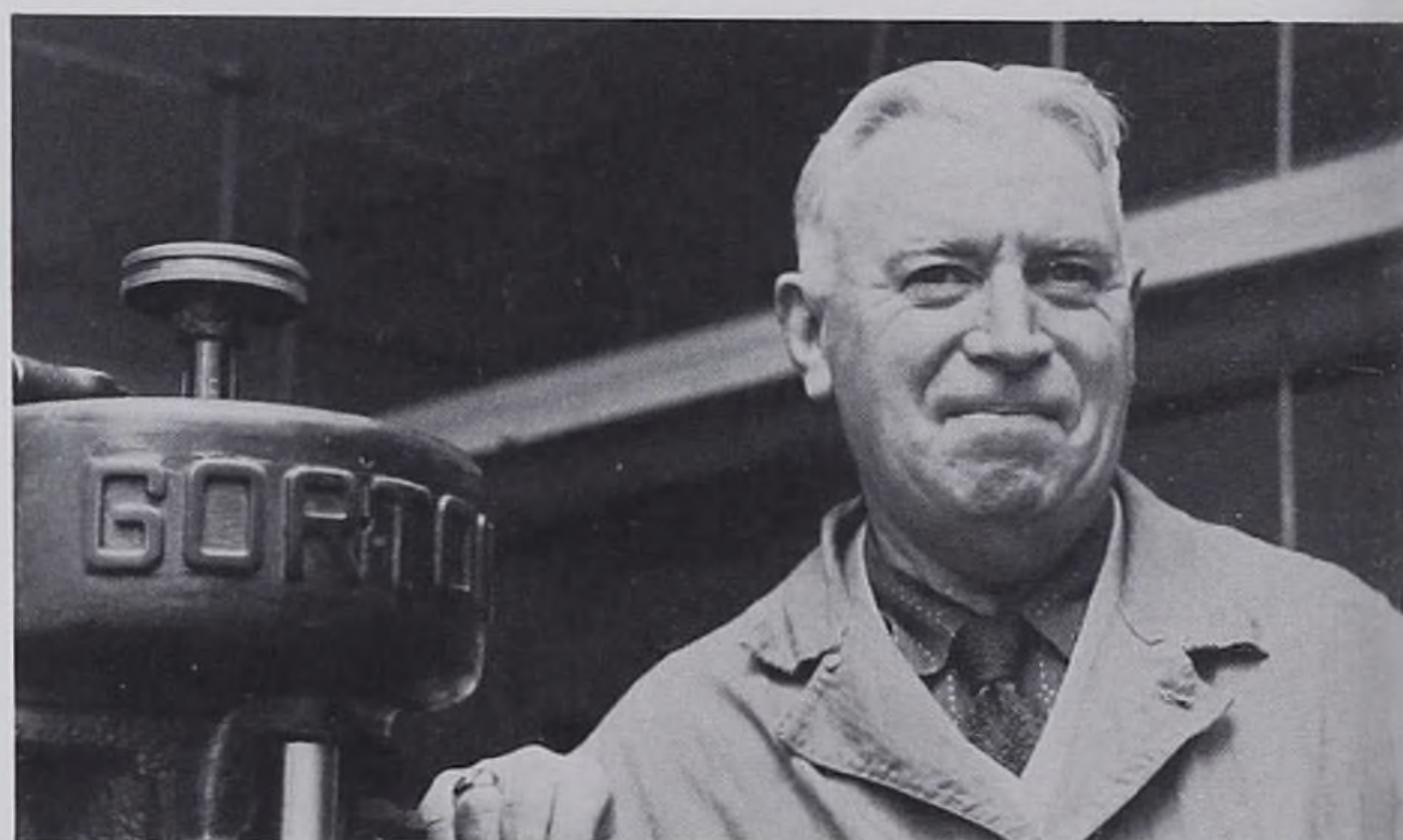

This rare half-smile belongs to the venerable Mr. William Brozy who runs our machine shop classes.

Best Wishes
WILBERT SPANGENBERG
VAULT COMPANY

COMPLIMENTS OF

**CO-OPERATIVE
LOAN AND SAVINGS SOCIETY**

"Your Friendly Association"

132 PIKE STREET

PORT JERVIS, NEW YORK

WM. REINHARDT & SON

COUNTY NATIONAL BANK

BONAE AMICAE CLUB

Compliments of

H. D. CASE MOTOR SALES



During an instruction period about volleyball, Miss Janet Sells explains the correct procedure to use in order to play a good game.

DRAPL'S RADIO

TV SALES AND SERVICE

193 Pike Street Port Jervis, N. Y.

V. EDWARD KESHIAN AGENCY

General Insurance

Phone 4-2112 125 Pike Street

Compliments of

CRESCENT

**SILVERWARE MFG. CO.,
INC.**

Congratulations

From

PORT JERVIS

TRUCKING CO., INC.

Compliments of

SMITHS

GREENHOUSE & FLORIST

14 Spring St. Call 4-4664

Compliments

to the Class of '61

HENRY RUDERMAN

Ground Corn Cobs—Mulch Hay—Salt Hay

JOHN MANCE CO.

Gravers—Buyers—Shippers—Hay—Straw

Grain

209 Avenue B., Matamoras, Tel. 6-1651

Compliments

of

A

FRIEND

Compliments of

HALLOCKS' FLORIST

Compliments of

PENN GRILL

Matamoras, Pa.

Compliments of

**COOPER'S
WESTFALL DAIRY**

COMPLIMENTS OF

VAN AUKEN DEERPARK STORE

76 East Main Street

Phone 6-2535—6-1104

PAUL J. LAUER

Glass—Auto Glass—Hardware

Pittsburgh Paint

104 PENN. AVE. MATAMORAS, PA.

Miss Catherine Hissam periodically plans a variety of bulletin board displays for her students.



These Were

Floyd Patterson became the first heavyweight champ to ever regain his crown after having lost it . . . we completed our new elementary-high school complex which had been begun last year . . . Mr. Khrushchev shocked the U.N. by pounding his shoe on his desk . . . the Pennsylvania Railroad strike lasted for 12 days . . . the Mad Bomber struck in New York City on Sundays . . . for the first time in 35 years the Pirates won the World Series . . . in P.J. we were host to the traditional

ribbon-cutting ceremonies at Grant's and at the Endicott Johnson store . . . Governor Earl Long died . . . Brigitte Bardot tried to commit suicide . . . in England, a commoner, Anthony Armstrong-Jones, married Princess Margaret . . . in town a garage was constructed for the Lions Volunteer ambulance . . . the Chessman case finally ended in his execution despite his supporters . . . in the Congo, Louis Armstrong represented us as our good will ambassador . . . for the first time in history

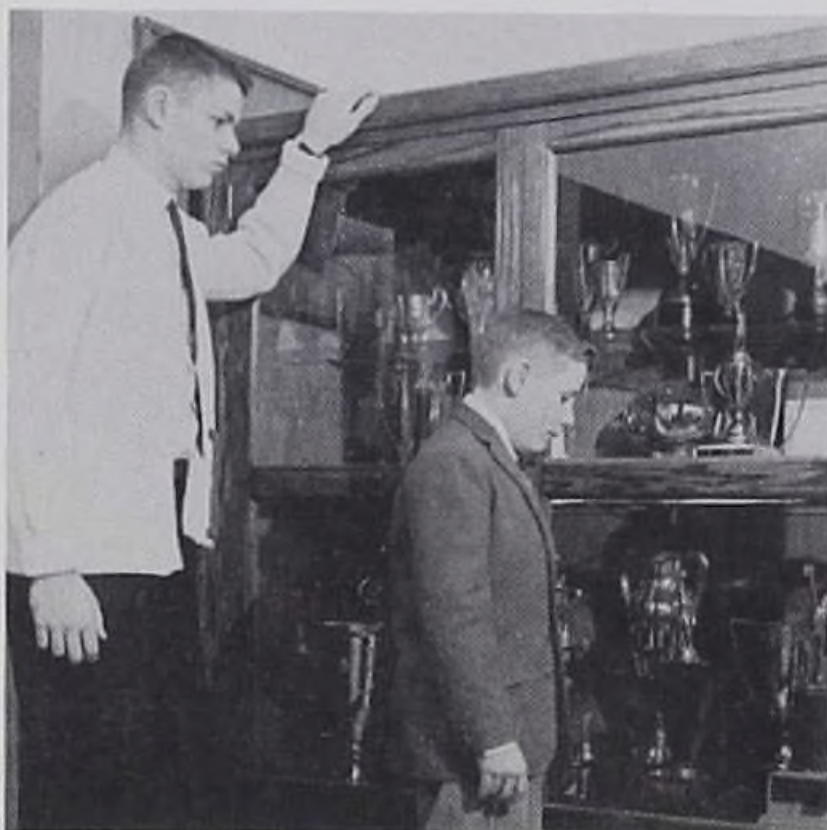
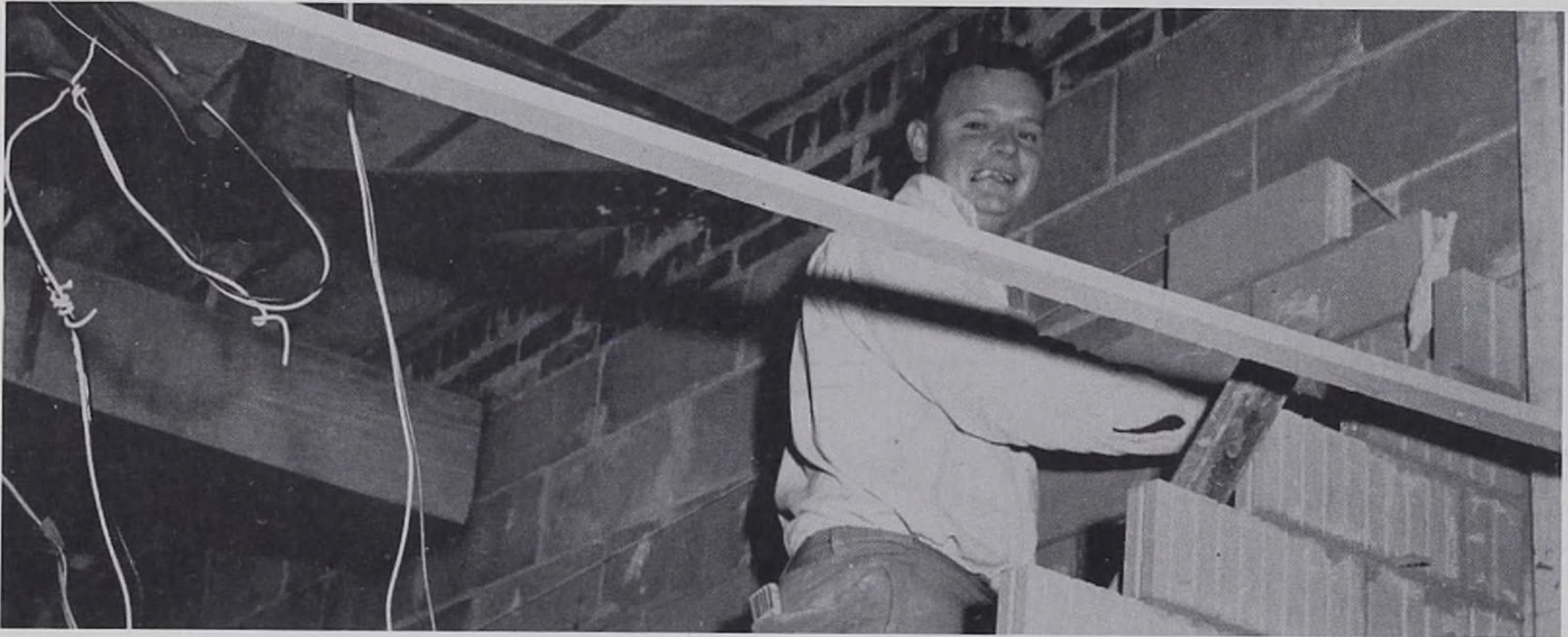

two presidential candidates debated on a nationwide T.V. hook-up . . . the youngest man ever nominated, Senator John Fitzgerald Kennedy, became our 35th president and the first Catholic to hold this position . . . in Hollywood, Nancy Sinatra married Tommy Sands . . . Mr. K. walked out on the Berlin talks at the Paris Conference, leaving behind a disappointed triumvirate; Eisenhower, McMillan, and DeGaulle . . . Ham, the chimpanzee, enjoyed a safe trip in one of Project Mercury's space vehicles . . . Ward Bond, star of the T.V. series, "Wagon Train," died of a heart attack . . . Pilot Powers and the high-flying U-2 incident gained wide discussion . . . pop singer, Johnny Horton, ("Battle of New Orleans", "Sink the Bismark"), died in an auto crash . . . 17 year old Otoya Yamaguchi assassinated Socialist leader, Inejiro Asanuma on a speaker's platform in Tokyo, then hanged himself in a jail cell . . . Port Jervis was chosen for a pilot project: United Nations Day . . . for the first time in history suburban auto plates were the same as regular passenger cars . . . Saks Drug Company remodeled its entire store . . . we added Alaska and Hawaii as our 49th and 50th states . . . we lost the "Erie Bell" Trophy again to Middletown . . . we enjoyed the trend of heavy, bulky sweaters . . . singer Bobby Darin married Sandra Dee . . . we still witnessed the "kneel-in" demonstration in the South . . . Jimmy Durante's sweetheart of sixteen years, Jeannie, finally got her man . . . at Christmas time our streets were decorated with new aluminum Christmas ornamentation . . . the aircraft carrier, U.S.S.

the Times

Constellation, under construction in Brooklyn caught fire and burned spectacularly enough to cause an investigation . . . anything in the season's colors of gold, green, and shades of purple was just the thing . . . John Foster Dulles died while Secretary of State under Ike . . . Pat Boone ended his T.V. shows . . . Joe DiMaggio visited us at the end of the Little League Baseball season . . . The U.S. and Cuba broke off diplomatic relations . . . there was a Cuban uprising in New York City . . . the perfect couple, Debbie Reynolds and Eddie Fisher, broke up . . . he married Elizabeth Taylor, and she married Howard Karl . . . Patrice Lumumba, ousted President of the Congo, fled the country and in a few weeks was announced dead . . . through the efforts of

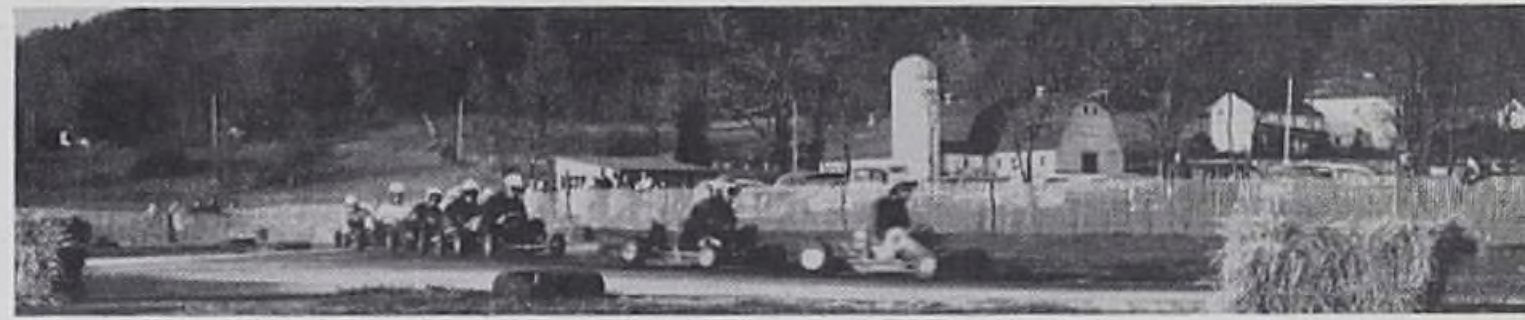

the Texniflex Company, we became known as "the home of the T-Bird Carts"—carting was the rage . . . after 49 years of devoted service to our school, we lost one of our closest and dearest friends: Miss Pearle F. Carroll . . . we are now proud owners of a Humane Society



building, located on Route 209 . . . as usual, Bert Parks sang "Miss America," as this year's winner, Nancy Flemming (Miss Michigan) promenaded at Atlantic City . . . 20-year-old Carol Heiss of Ozone Park, New York, skated her way to our first Gold Medal in the Winter Olympics . . . the movie industry lost its king when Clark Gable died . . . we witnessed the building of a second hospital in Port Jervis (Doctors Sunnyside) and

the expansion of Saint Francis . . . In February we had the heaviest snowfall since the blizzard of '88 (and some old timers aver that this year's snow was deeper)—drifts lay over our heads . . . "Operation deer-drop" air-lifted baled hay and alfalfa by helicopter to the deer in our region . . . off the Norfolk coast the freighter Pine Hill broke in two . . . Sir Thomas Beecham, internationally known conductor, died at the age of 81 in London . . . Max Conrad astonished us with his new record for circumnavigating the globe in a small aircraft: 8 days, 18 hours, 49 minutes . . . unemployment was the highest in 30 years . . . Jet airport caused much concern in the Pine Island area . . . Kennedy set up his "Peace Corps" . . . Major Robert White became the fastest man in history by flying a rocket plane at the rate of 2,650 mph . . . In London, Elizabeth Taylor struggled for her life with a severe case of pneumonia . . . Huguenot was the site for a new factory: Empire Tubing Orange and Rockland Utilities built a new building on its old site.

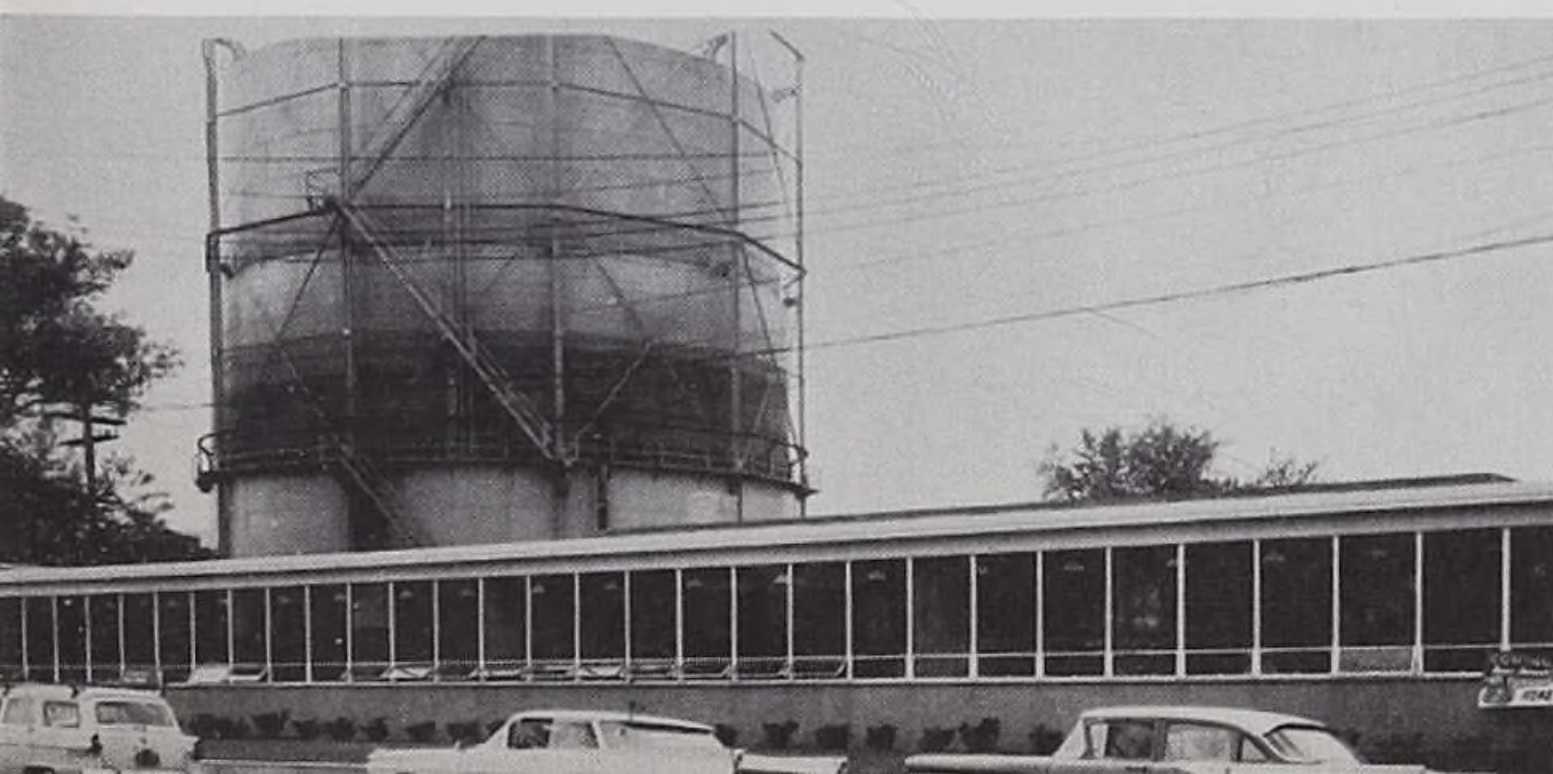



Our new school buildings

will be ready for use this fall. We, the class of '61, the last senior group to graduate from the present high school building, extend our hope that the future graduating classes will profit as much and have as many worthwhile memories as we have.

THE GRADUATES



DOUG PARSONS
President



BARBARA EDWARDS
Secretary



TEX HARDING
Vice-President



JANIS CURRY
Social Chairman



JOYCE HITT
Treasurer

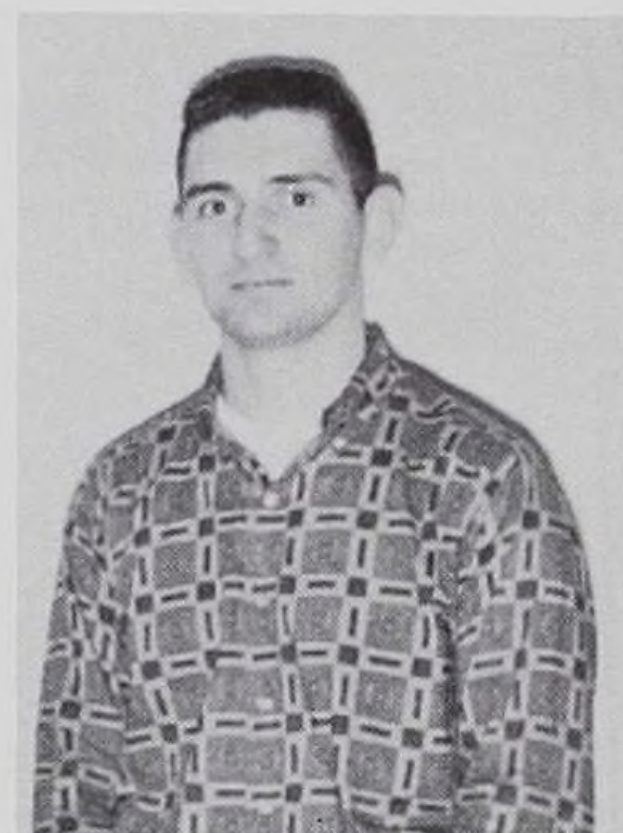

CHARLIE ABER
Parliamentarian

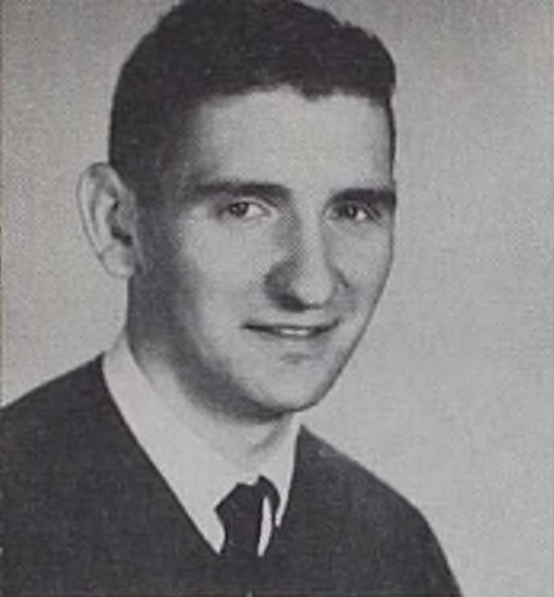

Charles E. Aber

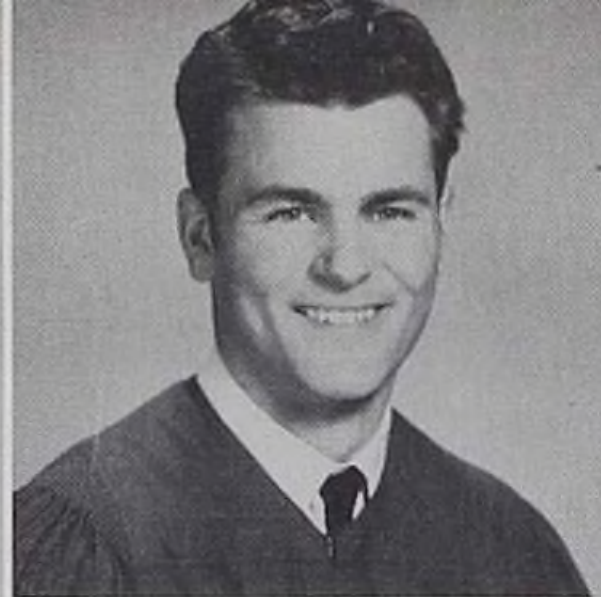

Peter L. Acoveno

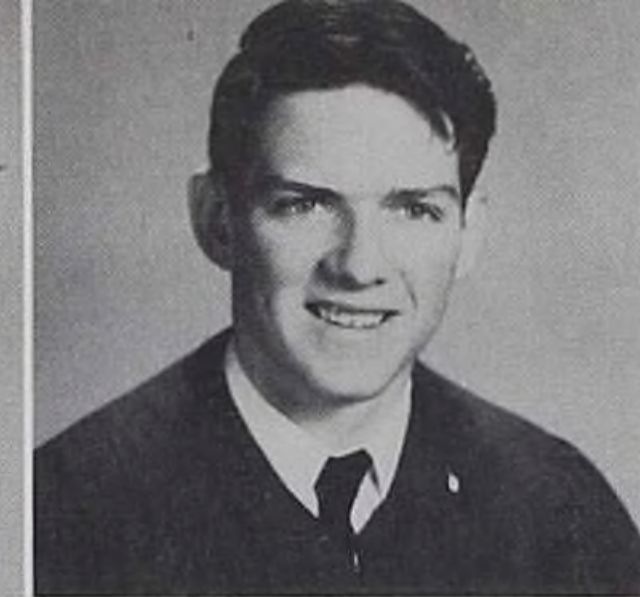

Frank S. Adams, Jr.

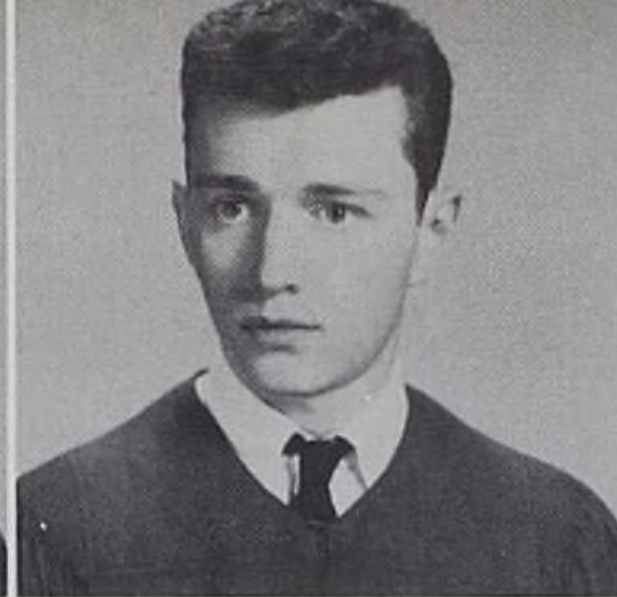

Stephen W. Archer



Carol E. Aughton



Clare Aumick



Gary L. Bailey

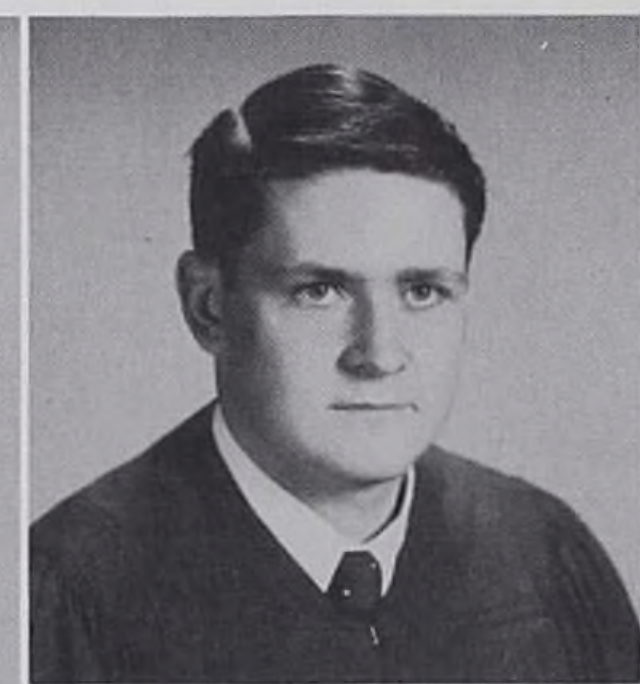

Walter G. Bamert

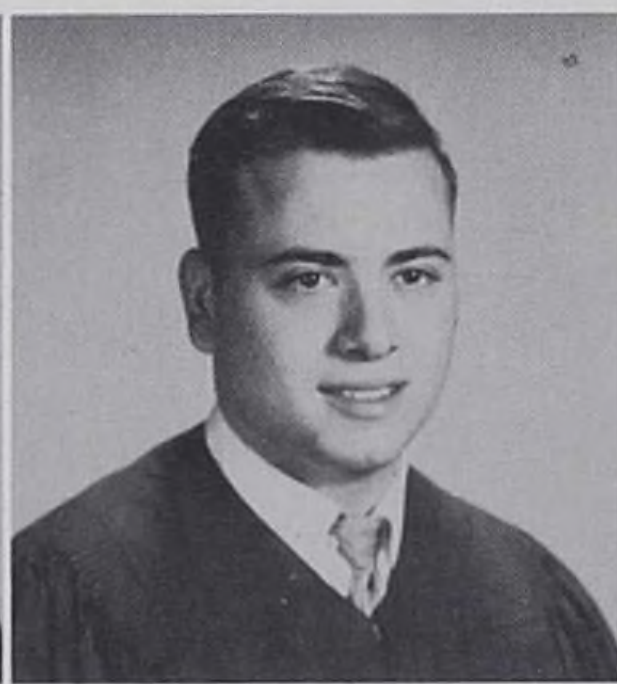

Philip Barletto



Diane F. Bauer



Stephen L. Biccum

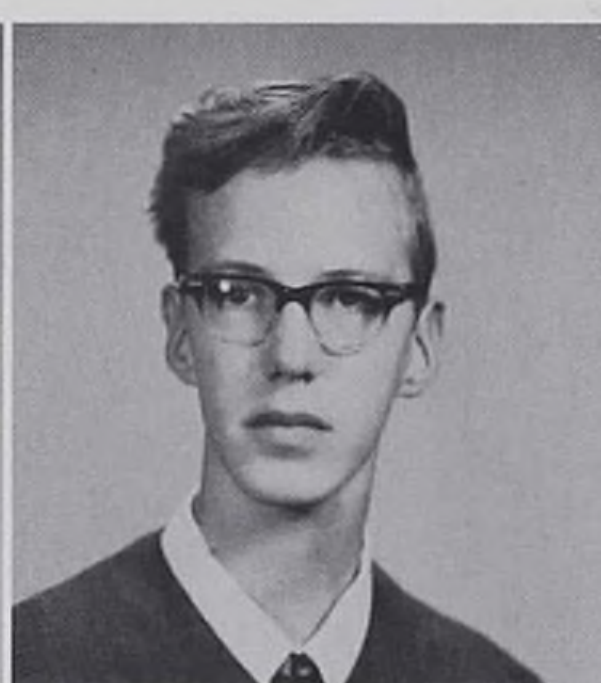

William A. Bloomer

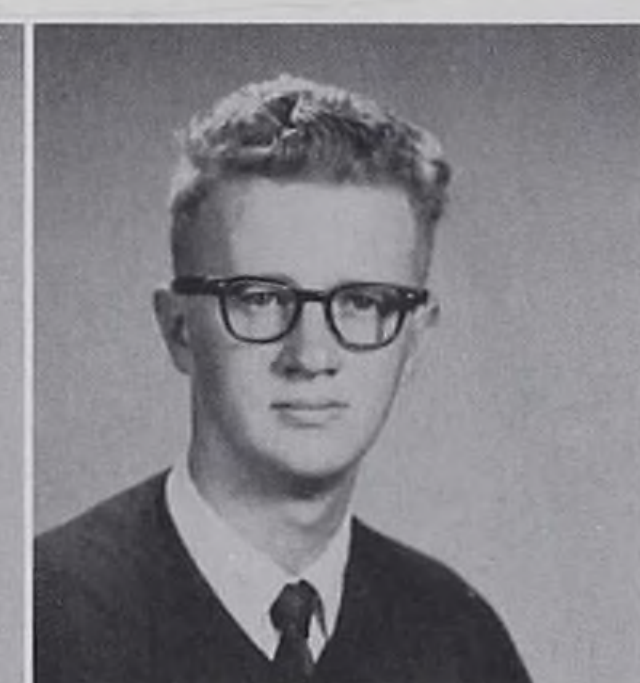

Raymond Bowley

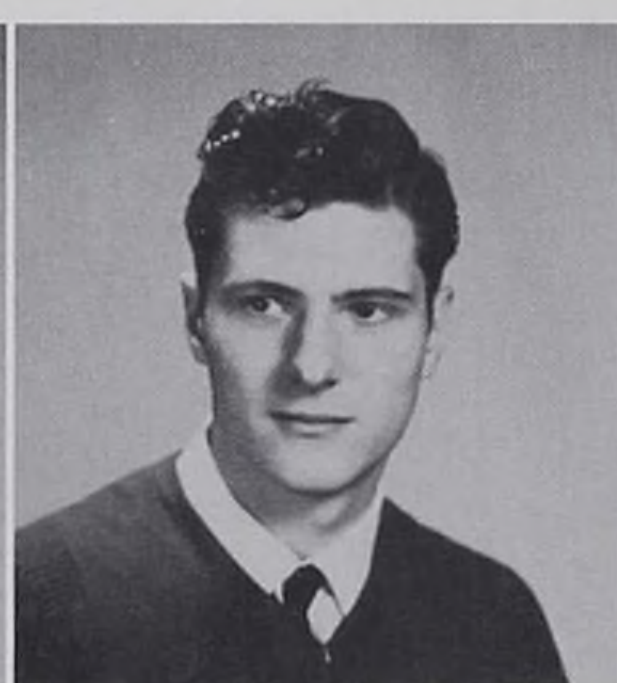

Michael W. Boyd



Glenn R. Butler



Rachel Carter

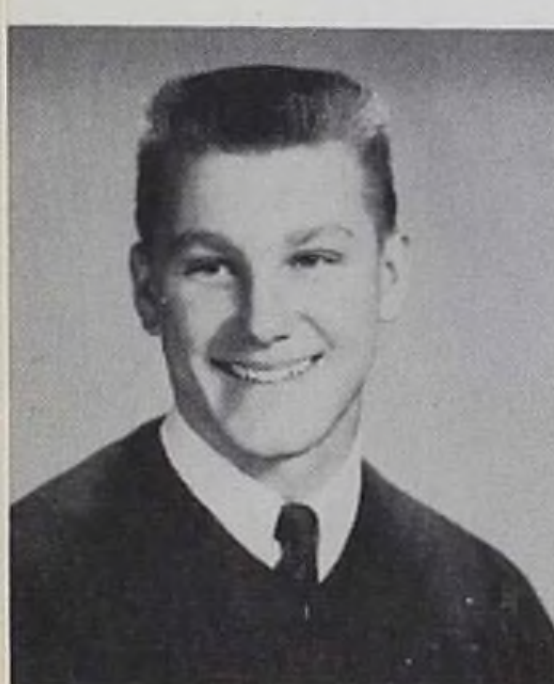

Charles S. Castle

CHARLES E. ABER—Homeroom Treasurer 9; Freshman Football; J.V. Basketball 10; Varsity Basketball 11, 12; Class Parliamentarian 12

PETER L. ACOVENO—Track 9, 10; Boys Glee Club 9, 10, 11, 12; A Cappella Choir 10, 11, 12; Junior Red Cross Representative 9

FRANK S. ADAMS, JR.—Track 11, 12; Latin Club 11, 12; Varsity Football 11, 12; Senior Play; College Club 12

STEPHEN A. ARCHER—Freshman Football; Student Council Representative 9; Cross Country 11; Junior Play, College Club 12; Yearbook Staff.

CAROL E. AUGHTON—Girls Glee Club 9, 11; Homeroom President 9; Student Council Representative 10; J.V. Cheerleader 10; Varsity Cheerleader 12; Homeroom Vice-President 11; Junior Play; Junior Newspaper; College Club 11, 12; French Club 11; A Cappella Choir 11, 12; Homemaking Club 12; NYSSMA Chorus 12; Yearbook Advertising Editor

CLARE ALMICK—Track 10, 11

GARY L. BAILEY—French Club 10, 11; Junior Play; Committee; National Honor Society 11, 12; Orange County Enrichment Program 12

WALTER G. BAMERT—French Club 10, 11; Junior Red Cross Alternate, 10; Junior Play; Yearbook Staff; Senior Play.

PHILIP BARLETTO

DIANE F. BAUER—G.A.A. 9; Junior Red Cross Representative 9; Junior Newspaper; Office Practice Club 12

STEPHEN L. BICCUM—*Sackets Harbor High School—*J.V. Basketball 9, 10; *Varsity Football 9, 10; Varsity Baseball 11, 12; Varsity Football 11, 12

WILLIAM A. BLOOMER—Boys Glee Club 9; Track 11, 12

RAYMOND BOWLEY—Student Council Representative 10, Basketball Manager 10; Homeroom Treasurer 11, Record Carrier 12.

WILLIAM W. BOYD—Junior Red Cross Alternate 11; Junior Red Cross Representative 12; Senior Play

GLENN R. BUTLER—*Delaware Valley Joint High School—*Soccer 9, 10, *Leadership Club 9, 10; *Tumbling Team 9; *Basketball 9; *Band 10; *Class Vice-President 10; Track 11; Boys Glee Club 11, 12; President 12; A Cappella Choir 11, 12; President 12

RACHEL CARTER—Girls Glee Club 9, 11; Homeroom Secretary 9; Junior Red Cross Representative 10

CHARLES S. CASTLE—Freshman Football; Student Council Alternate 9, 12; Junior Play Committee; Math Club 12; Yearbook Staff; Homeroom President 11; Junior Rotarian 11



CHERRY H. CHANDLER—Homeroom Secretary 10; Office Practice Treasurer 12

GEORGE D. CHANDLER—Band 9, 10, 11, 12; Vice-President 9, Student Conductor 12; J.V. Basketball 9, 10; Varsity Basketball 11, 12; Varsity Baseball 10; Math Club 11, 12; Varsity Club 11, 12; College Club 12, National Honor Society 12

JAMES CHERRY—Freshman Football; Band 9, 10, 11, 12, Vice-President 12; Track 10, 11, 12; Varsity Football 10, 11, 12

PETER P. CIRNIGLIARO—Latin Club 10, 11, 12; College Club 12

MURIEL A. CLIFFORD—Homemaking Club 12; Office Practice Secretary 12

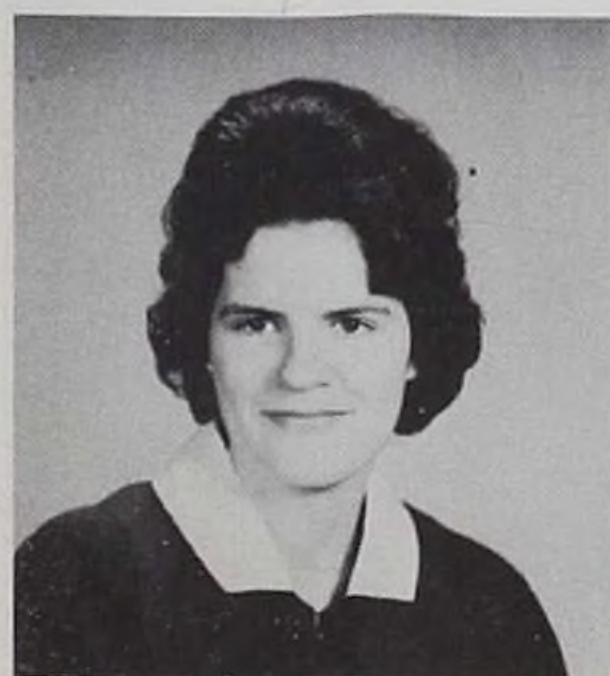

Cherry H. Chandler

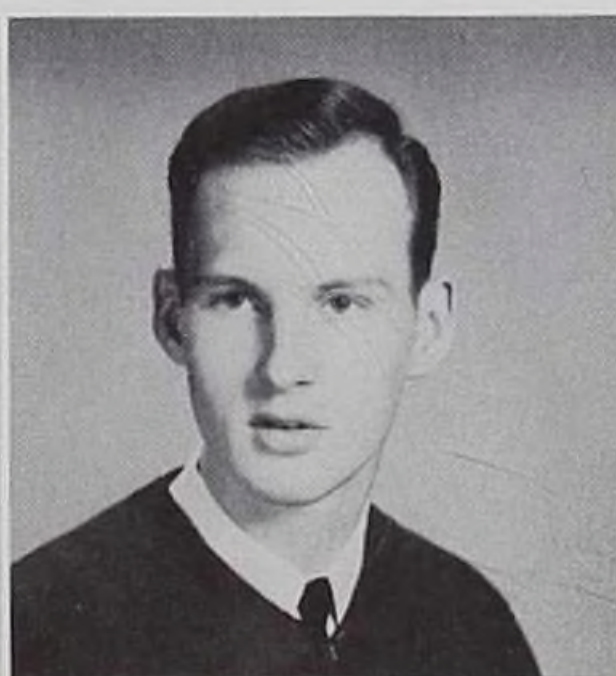

George D. Chandler

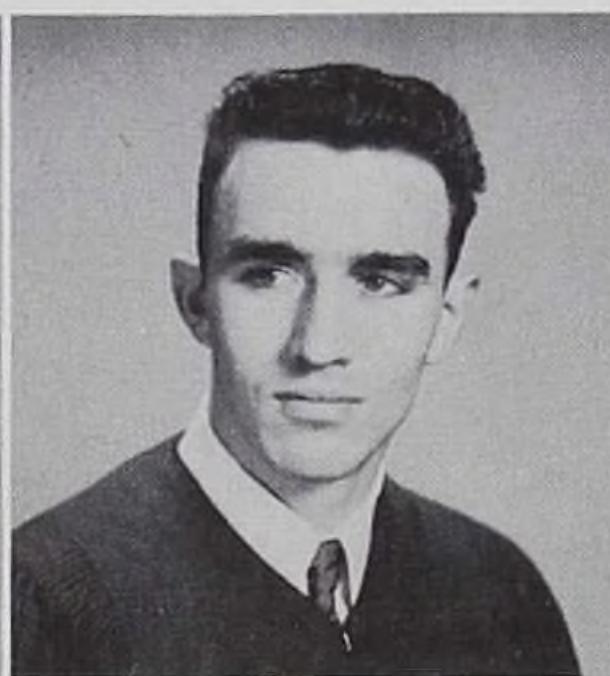

James Cherry

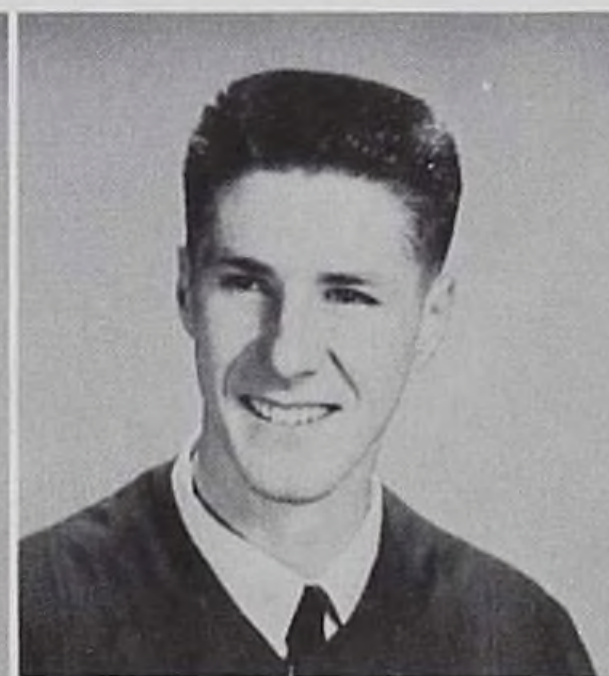

Peter P. Cirrigliaro



Muriel A. Clifford



Thomas M. Coleman



Richard Cordisco



Cynthia M. Coss



Gary F. Craig

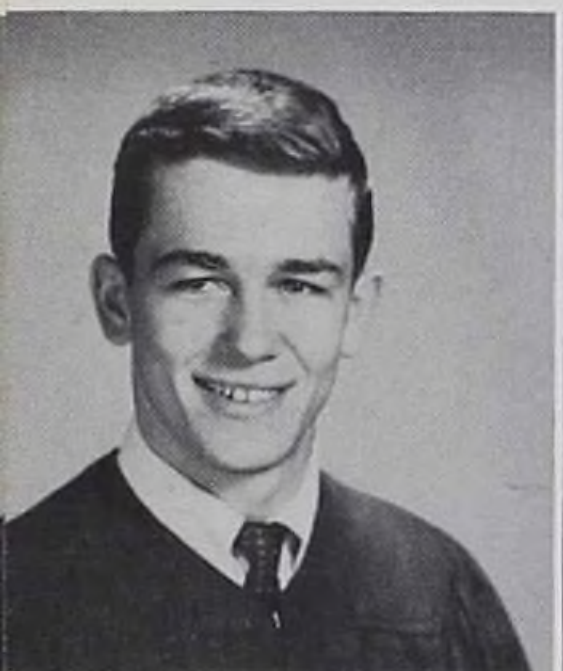

Stephen R. Crine

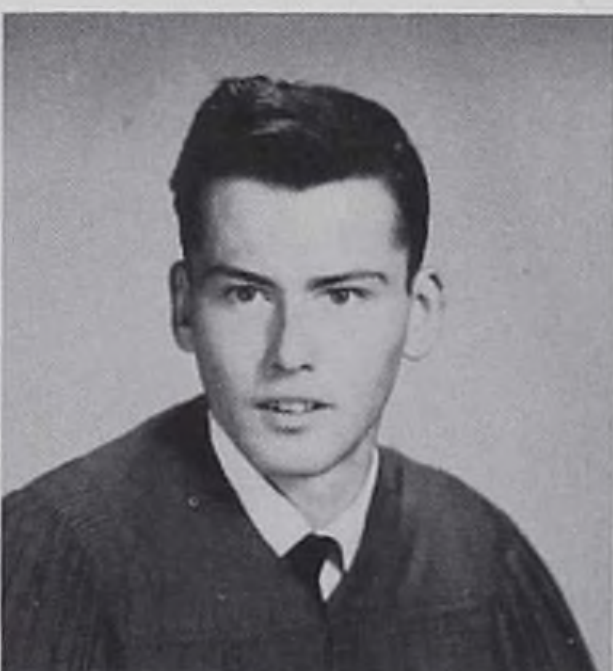

William B. Curran



Janis L. Curry



Walter L. Curtis



Sharon DeVore



Barbara C. Edwards

THOMAS M. COLEMAN—Homeroom President 9, 10; Class Vice-President 10, 11; Baseball 9, 10, 11, 12; Freshman Football; J.V. Basketball 9; Varsity Basketball 9, 10, 11, 12; Varsity Football 10, 11, 12; Junior Red Cross Representative 11, President 11; Math Club 11, 12; French Club 11, 12; Junior Rotarian 12; Yearbook Co-Sports Editor

RICHARD CORDISCO—Freshman Football; Band 9, 10; Math Club 12

CYNTHIA M. COSS—G.A.A. 9, 10; Girls Glee Club 9, 10; Senior Play Committee

GARY F. CRAIG—Track 9, 10, 11, 12; Varsity Club 9, 10, 11, 12; French Club 10, 11; Cross Country 11

STEPHEN R. CRINE—*Canon City, Colorado—*Freshman Football; J.V. Football 10; Varsity Football 11, 12; Baseball 10, 11, 12; French Club 11, 12; College Club 12

WILLIAM B. CURRAN—Freshman Football

JANIS L. CURRY—Homeroom Secretary 9, 10; Class Social Chairman 9, 11, 12; College Club 11, 12; French Club 11; Junior Newspaper Staff; Junior Play; J.V. Cheerleader 10; Varsity Cheerleader 11; Yearbook Staff; Senior Play; Attendant to Thanksgiving Queen

WALTER L. CURTIS—Freshman Football; Varsity Football 10, Manager 11; Homeroom Parliamentarian 9.

SHARON DEVORE—Girls Glee Club 9, 10, 11, 12; Homeroom Social Chairman 10; Junior Play Committee; Junior Newspaper; College Club 11, 12; Yearbook Staff

BARBARA C. EDWARDS—Girls 9, 10, 11; A Cappella Choir 10, 11, 12, Social Chairman 10; Homeroom Treasurer 9; Student Council Representative 10; Homeroom Secretary 11, Class Secretary 11, 12; Junior Play; College Club 11, 12; French Club 11; Distribution Editor Junior Newspaper; Homemaking Club 12; Yearbook Staff; Senior Play, Area All-State Chorus 12

MR. WILLARD LLOYD



MR. GEORGE FRANK



MR. HAROLD GOEWY

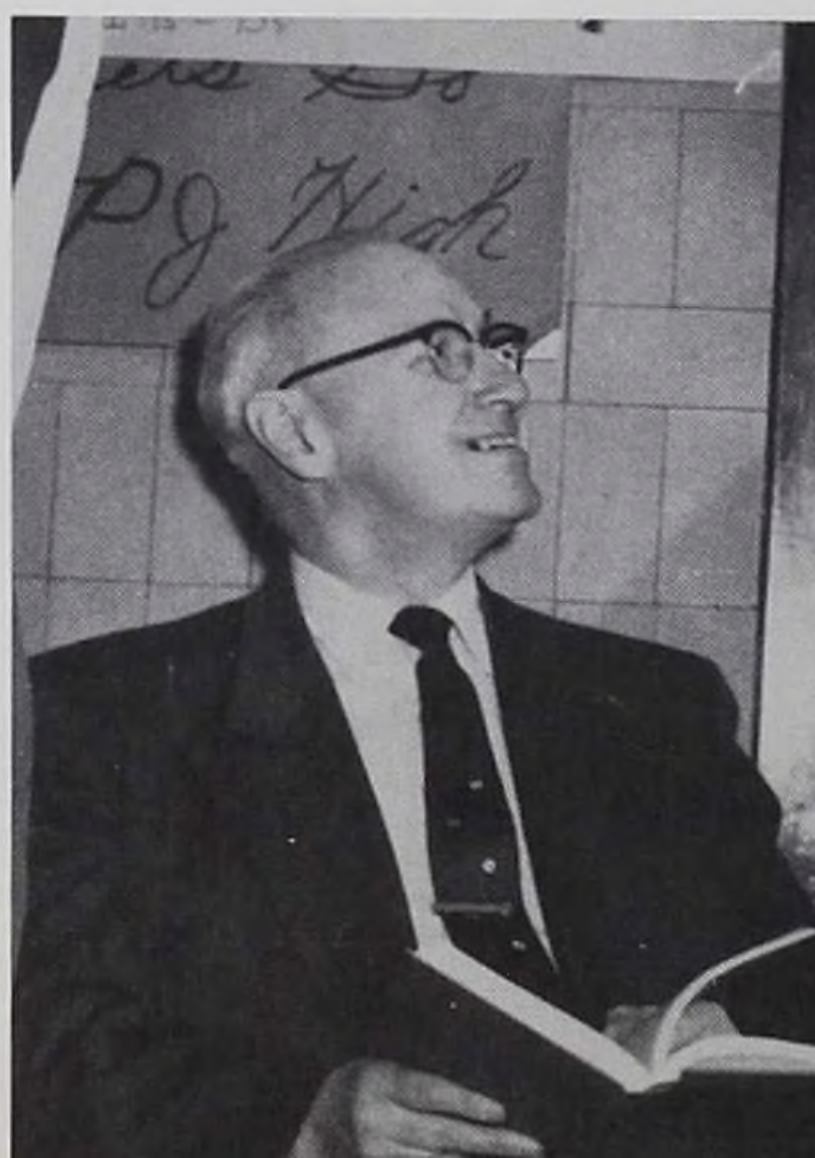

MISS EDNA KEEFER





Robert Feigenheimer

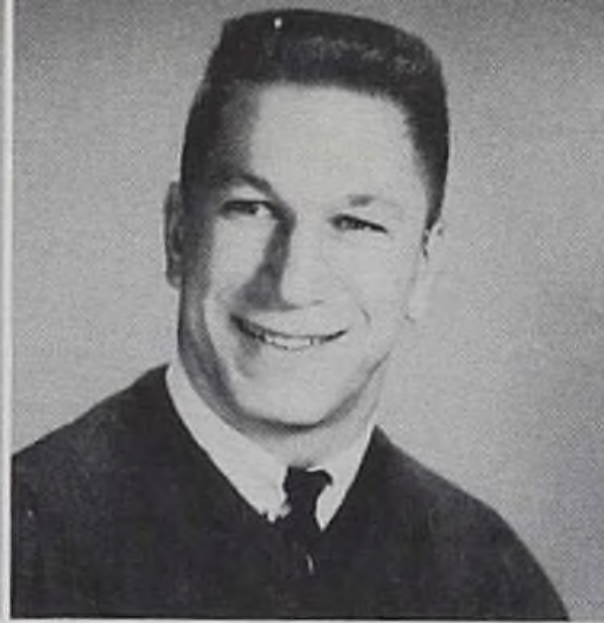

Paul E. Ferrari



Sharon Furman



Lois A. Gallagher

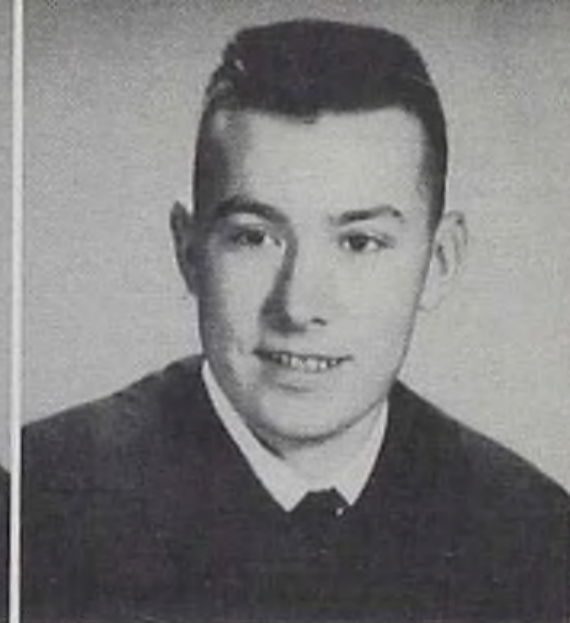

Joseph W. Gottlieb

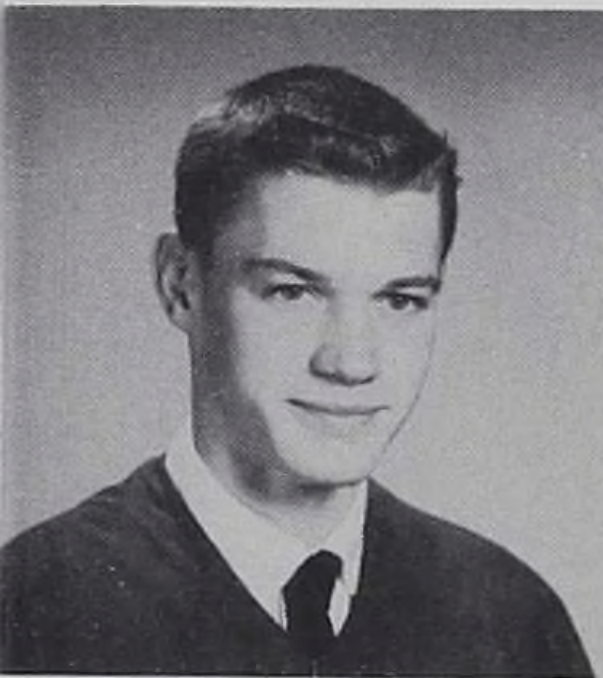

Raymond F. Harding



Patricia A. Hart



John F. Hess



Joyce A. Hitt

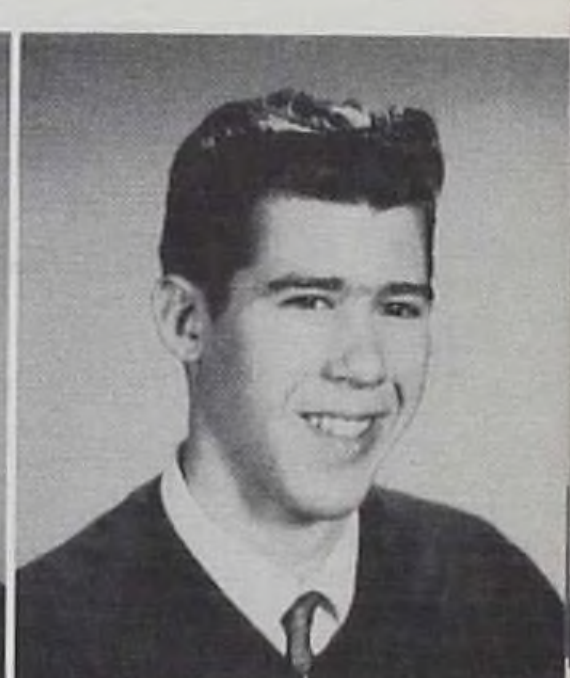

Edward C. Houser

ROBERT FEIGENHEIMER—Freshman Football; J.V. Football 10; Varsity Football 10, 11, 12

PAUL E. FERRARI—*Mt. Carmel High School, Auburn, N.Y.—*Y.C.S. 9, 10, 11; *J.V. Football 9; *Varsity Football 10, 11; *Yearbook Staff 11; *Art Club 11; *Class President 11; *Student Council Representative 11; *Chairman of Pep Council 11; Varsity Club 12; Varsity Football 12; French Club 12; Math Club 12; Track 12; Senior Play; College Club 12

SHARON FURMAN—Homeroom Social Chairman 9, 11; Junior Red Cross Representative 10; College Club 11, 12; Junior Play Committee; Junior Newspaper Staff; Yearbook Staff

LOIS A. GALLAGHER—Student Council Representative 9; Class Treasurer 9; Class Social Chairman 10; Girls Glee Club 10; Homeroom Vice-President 10; J.V. Cheerleader 10; Varsity Cheerleader 11; College Club 11, 12; Junior Play; Junior Newspaper; Latin Club 10, 11, 12, Aedile 12; Math Club 11, 12; Treasurer 12; National Honor Society 11, 12, Secretary-Treasurer 12; Yearbook Staff; Senior Play

JOSEPH W. GOTTLIEB—Intramural Boys Bowling 11, 12; Math Club 12; College Club 12

RAYMOND F. HARDING—Freshman Football; J.V. Basketball 9; Baseball 9, 10; Homeroom President 9, 10; Student Council Parliamentarian 10; Class Parliamentarian 10; Varsity Basketball 10, 11, 12; French Club 10, 11; Varsity Club 10, 11, 12; Junior Newspaper; National Honor Society 11, 12; Math Club 11, 12; Varsity Football 11, 12; Track 11, 12; Class Vice-President 12; Senior Play; College Club 12

PATRICIA A. HART—Girls Glee Club 10; G.A.A. 10; Junior Red Cross Alternate 10; French Club 11; Junior Play Committee; Junior Newspaper; Homeroom Secretary 11; Homeroom Vice-President 12; Yearbook Staff; Senior Play Committee; College Club 12

JOHN F. HESS—Office Practice Club 12

JOYCE A. HITT—Student Council Representative 9; Girls Glee Club 10, 11, Secretary 10, 11; Class Secretary 9; Homeroom Treasurer 10; Junior Play; J.V. Cheerleader 10; Varsity Cheerleader 11, 12; Math Club 11, 12; College Club 11, 12; Junior Newspaper; A Cappella Choir 11, 12; Latin Club 11, 12; Secretary 12; Class Treasurer 11, 12; Student Council Secretary 12; Yearbook Typing Editor; Area All-State Chorus 12; Senior Play

EDWARD C. HOUSER—*East Patterson, New Jersey—*German Club 9, 10; *Soccer Team 9; *Bowling Team 9, 10; *Football 10

Cast of the Senior Play "Father Knows Best." Left to right, SEATED: W. Bamert, B. Edwards, B. Spangenburg, G. Service. STANDING: P. Ferrari, R. Sarno, D. Oliver, F. Adams, J. Hitt, J. Norrell, C. Reeves, C. Aughton, J. Curry, T. Harding, R. Muller, D. Parsons, L. Gallagher.





Mary Ann Hudson



Patricia L. Hull



Sharon L. Johnson



Helen Kaczowski



Allan A. Kautz



Cynthia Y. Keys

MARY ANN HUDSON—Homeroom Parliamentarian 9; Girls Glee Club 11, 12

PATRICIA L. HULL—G.A.A. 9, 10, 11, 12; Student Council Alternate 10; Junior Play Committee; Math Club 11, 12; French Club 11; Junior Newspaper; Science Club 12; Science Fair 10; College Club 12; Secretary-Treasurer G.A.A.; Yearbook Staff; Senior Play Committee

SHARON L. JOHNSON—Girls Glee Club 10; French Club 11, 12; Science Club 11, 12; College Club 12; Junior Red Cross Representative 12; Orange County Enrichment Program 12

HELEN KACZKOWSKI—Girls Glee Club 11, 12; Office Practice Club 12

ALLAN A. KAUTZ—Photography Club 9; Homeroom Vice-President 9; Homeroom Social Chairman 10; Track 10, 12; Junior Play Committee; Junior Newspaper; French Club 11, 12; Math Club 11, 12; College Club 11, 12; Boys Glee Club 12, Yearbook Staff

CYNTHIA Y. KEYS—

LINDA M. KOENIG—



Linda M. Koenig

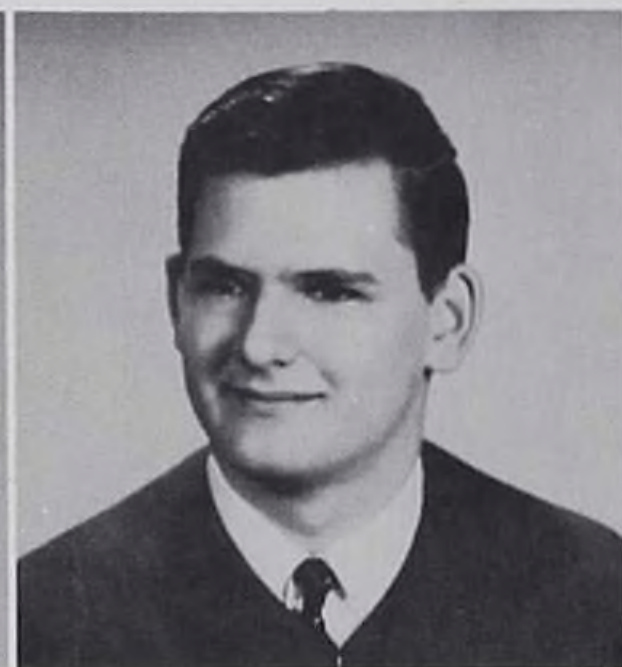

Paddie Kroger



Katherine M. Kuhn



Shirley A. Lafer



Phillis J. Lamoreaux

PADDIE KROGER—Boys Glee Club 9; Homeroom Secretary 9, Intramural Boys Bowling 11, 12

KATHERINE M. KUHN—Homeroom Vice-President 9, Homeroom President 10, Class Secretary 10, Girls Glee Club 10; French Club 10, 11; Junior Newspaper; Junior Play, College Club 11, 12; Yearbook Staff; Senior Play Committee.

SHIRLEY A. LAFER—Student Council Representative 9; Homeroom Treasurer 10, 11; Latin Club 10, 11, 12, Aedile 11, 12; French Club 10, 11; Girls Glee Club 11, 12, Vice-President 12; Junior News-

paper; Junior Play Committee; College Club 11, 12; Homemaking Club 12, Yearbook Staff

PHILLIS J. LAMOREAUX—

WILTON E. LAMOREAUX—Homeroom Parliamentarian 9, 11; Varsity Club, 10, 11, 12; Varsity Football Manager 10, 11; Track Manager 10, 11

BARBARA A. LANE—Junior Red Cross Alternate 9; Junior Red Cross Representative 10, Junior Newspaper; Homemaking Club 11, 12; Homeroom Social Chairman 12; Office Practice Club 12



Wilton E. Lamoreaux



Barbara A. Lane

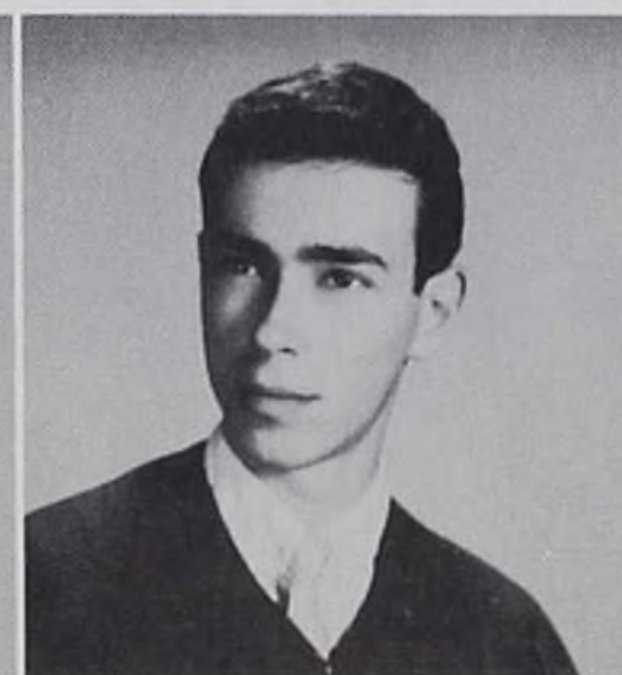

Gerald J. Livson

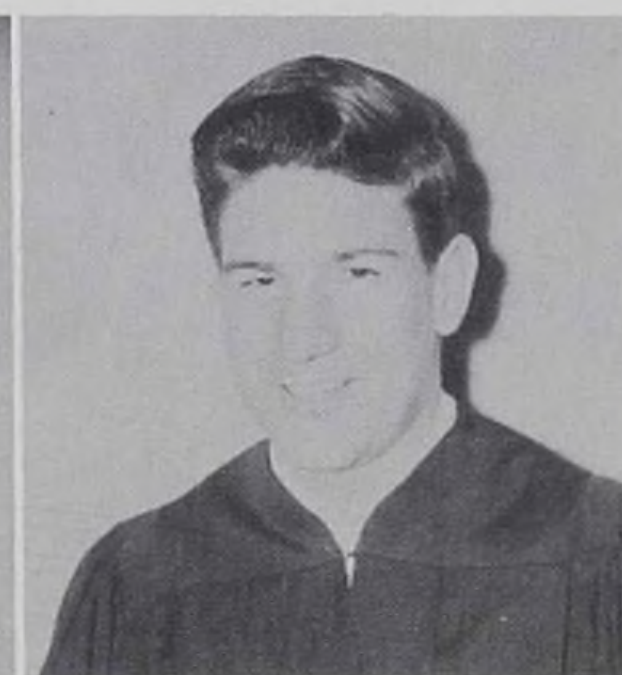

Thomas Mackechnie

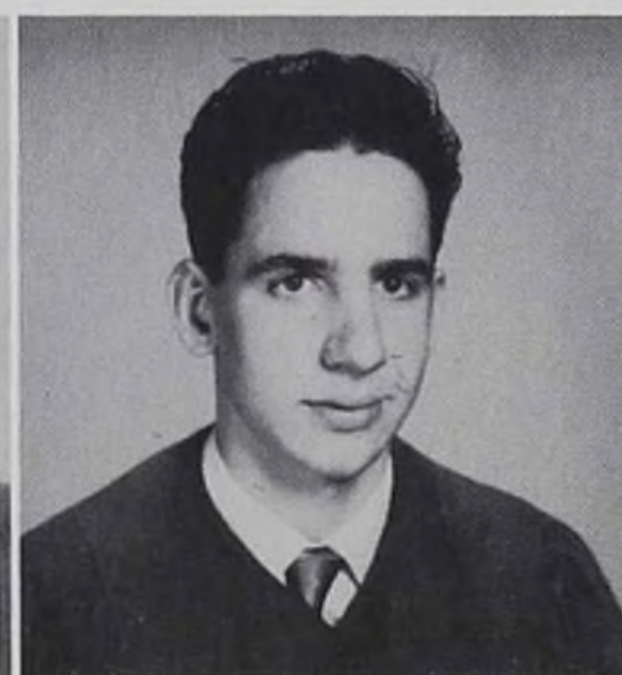

Charles J. Magee



Jeanne Malzahn



Senior Football Players—KNEELING, Left to right: T. Coleman, S. Crain, S. Biccum, T. Harding, R. Reinhart, D. Parsons, P. Ferrari, J. Ripple, R. Adams.

GERALD J. LIVSON—Homeroom Parliamentarian 9; Varsity Golf 9, 10, 11, 12; Intramural Boys Bowling 11, 12; French Club 10, 11; Varsity Club 10, 11, 12; Junior Play; College Club 11, 12

THOMAS MacKECHNIE—

CHARLES J. MAGEE—French Club 11; Record Carrier 12

JEANNE MALZAHN—G.A.A. 10; Homeroom Social Chairman 9; Homeroom Treasurer 12

VINCENT R. MALZAHN—

LINDA MARCH—Student Council Representative 9, 10, 11; J.V. Cheerleader 9, 10; Varsity Cheerleader 11, 12, Captain 12; Junior Newspaper; Junior Play Committee; Student Council Social Chairman 12; Yearbook Photography Editor; B. P. W. Representative 11, 12

ANTHONY J. MARTINEZ—Photography Club 9; Student Council Representative 10; Science Club 10, 11, 12; Vice-President 11, President 12; College Club 11, 12; Math Club 12; Yearbook Staff

KATHLEEN McGRINN—Girls Glee Club 9, 10; Homeroom Secretary 10, 11; Miscellaneous Editor Junior Newspaper; French Club 11; College Club 11, 12; Junior Play Committee; Student Council Representative 12; Yearbook Staff

MICHAEL J. McLAUGHLIN—Homeroom President 9, 11; Freshman Football; Baseball 9, 10; J.V. Basketball 10, 11; Varsity Club 10, 11, 12; Latin Club 10, 11, 12; Math Club 11, 12, Vice-President 12; Varsity Basketball 11, 12; College Club 11, 12; Orange County Enrichment Program 12; Junior Rotarian 12; Yearbook Staff; National Honor Society 12; Senior Play Committee



Vincent R. Malzahn



Linda March



Anthony J. Martinez



Kathleen McGrinn

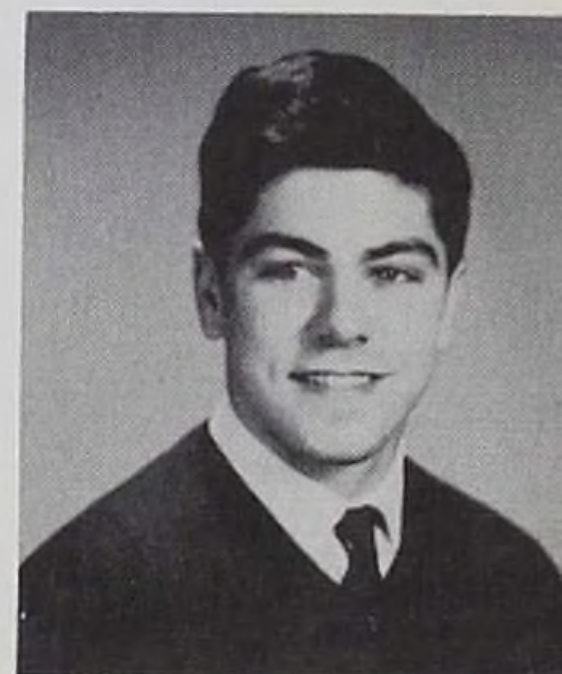

Michael J. McLaughlin

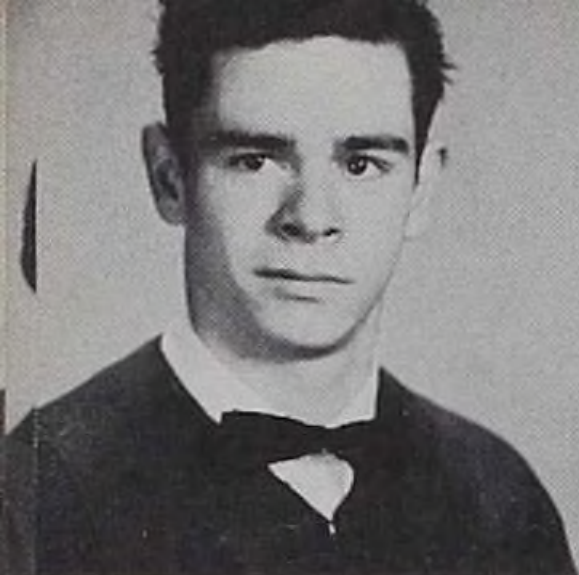

Thomas McManus



Marie A. Meloi



Toni A. Mester



Liliane M. Moncheur

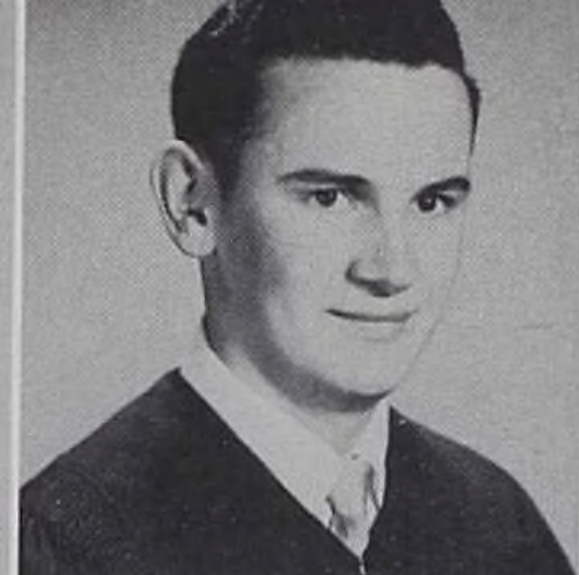

Richard D. Morgan



James Muir



Ruth E. Muller



Margaret L. Murray



Lawrence Newcomb



Sandra L. Newcomb



James E. Norrell, Jr.



Susan O'Fee



Diane M. Oliver



Douglas L. Parsons



Gail A. Patmore



Beverly G. Pedlock



Janet M. Percival

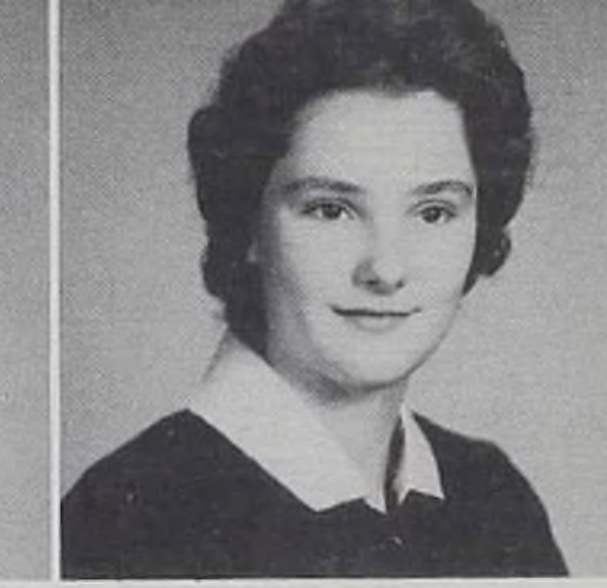

Patricia E. Peterson



Mary Ann Pinkela



Lynne C. Pratschler



Evaline J. Quick

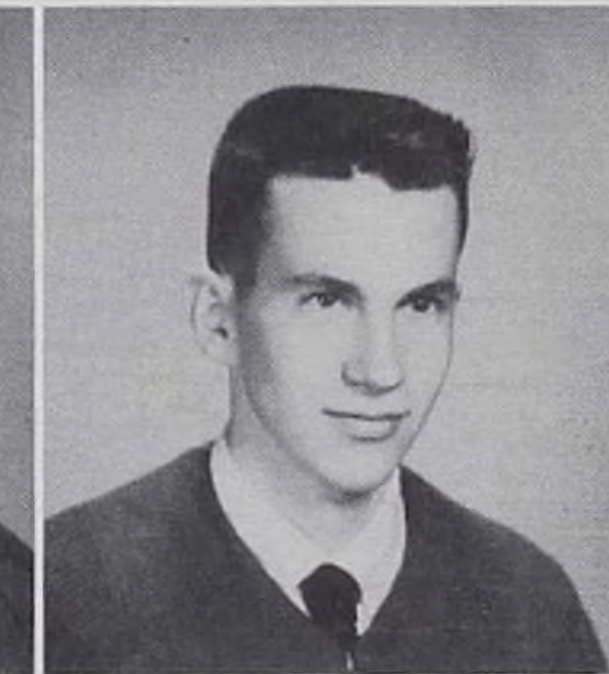

James M. Ranich



Candace A. Reeves

THOMAS McMANUS—

MARIE A. MELOI—G.A.A. 9, 10, 11; French Club 11; Junior Newspaper; Homeroom Secretary 12; Senior Play Committee

TONI A. MESTER—Girls Glee Club 9, 10, 11, 12; French Club 9, 10, 11; A Cappella Choir 10, 11, 12; Homeroom Social Chairman 11; Junior Play; National Honor Society 11, 12; Editor-in-Chief Junior Newspaper; Student Council Representative 12; Yearbook Literary Staff; Orange County Enrichment Program 12; Senior Play Committee

LILIANE M. MONCHEUR—*Notre Dame de la Sagesse, Brussels—*Swimming Team 11; *Diction and Drama Club 9, 10, 11

RICHARD D. MORGAN—Office Practice Club

JAMES MUIR—Boys Glee Club 9, 10, 11, 12; A Cappella Choir 11, 12

RUTH MULLER—Girls Glee Club 9, 10, 11, 12; Vice-President 11; Accompanist 10, 11, 12; Student Council Representative 9; A Cappella Choir 10, 11, 12, Secretary 11, Vice-President 12; French Club 10, 11, 12, Secretary 12; Homeroom Secretary 10; Latin Club 10, 11, 12, Treasurer 10, Secretary 11, Consul 12; Co-Art Editor Junior Newspaper; Junior Play Committee; College Club 11, 12; Senior Play; Boys Glee Club Accompanist 12; B.P.W. Representative 12; Attendant to Thanksgiving Queen; Yearbook Staff

MARGARET L. MURRAY—Band 9, 10, 11, 12, Librarian 9; G.A.A. 9, 10, 11, 12; Student Council Alternate 9, 11; All-State Band 10, 12; A Cappella Choir 10, 12; All-County Band 9, 10, 11, 12; Homeroom Treasurer 10; Girls Glee Club 10; Latin Club 10, 11, 12, Aedile 11; Junior Red Cross Alternate 10, 12; Junior Play Committee; Junior Newspaper; College Club 11, 12; Math Club 11, 12, Secretary 12; Science Club 11, 12; Area All-State Band 12; Majorettes 12; Yearbook Staff

LAWRENCE NEWCOMB—Boys Glee Club 9, 11; Science Club 9; Freshman Basketball; Band 10, 11, 12; A Cappella Choir 10, 11, 12; Math Club 12

SANDRA L. NEWCOMB—Girls Glee Club 9, 10; Junior Newspaper; Homemaking Club Vice-President 12; Office Practice Club President 12; Yearbook Staff

JAMES NORRELL, JR.—Boys Glee Club 9, 10, 11, 12, Social Chairman 12; Varsity Golf 10; Varsity Basketball Manager 10, 11, 12; A Cappella Choir 10, 12; Parliamentarian-12; Junior Newspaper; Varsity Club 11, 12; Record Carrier 12; Senior Play; Yearbook Staff

SUSAN O'FEE—*JUNIOR HIGH SCHOOL #127—**James Monroe High School (Bronx, N. Y.) *G.A.A. 9; *Class Vice-President 9; *Girls Glee Club 9; *Social Dance Club 9; **Spanish Club 10; Junior Play Committee, Distribution Editor, Junior Newspaper; Student Council Representative 12; Homemaking Club 12; Office Practice Treasurer 12; College Club 11, 12; Senior Play Committee

DIANE M. OLIVER—Student Council Representative 9, 10; Junior Play Committee; Fashion Editor Junior Newspaper; Homemaking Club 12; Vice-President Office Practice Club 12; Senior Play

DOUGLAS L. PARSONS—Freshman Football Captain; J.V. Basketball 9, 10; Track 9, 10, 11, 12; Homeroom Vice-President 9, 10; Class Parliamentarian 10; Varsity Football 10, 11, 12, Co-Captain 12; Varsity Basketball 11; Boys Glee Club 11, 12, Vice-President 11; College Club 11, 12, Vice-President 11; Student Council Parliamentarian 11; Varsity Club 12; Math Club 12; A Cappella Choir 11, 12; Class President 11, 12; Senior Play

GAIL A. PATMORE—*Salamonca, N.Y.—*Future Nurses of America 9, 10, 11, Vice-President 9; *Girls Intramurals 10, 11



Susan M. Reilly

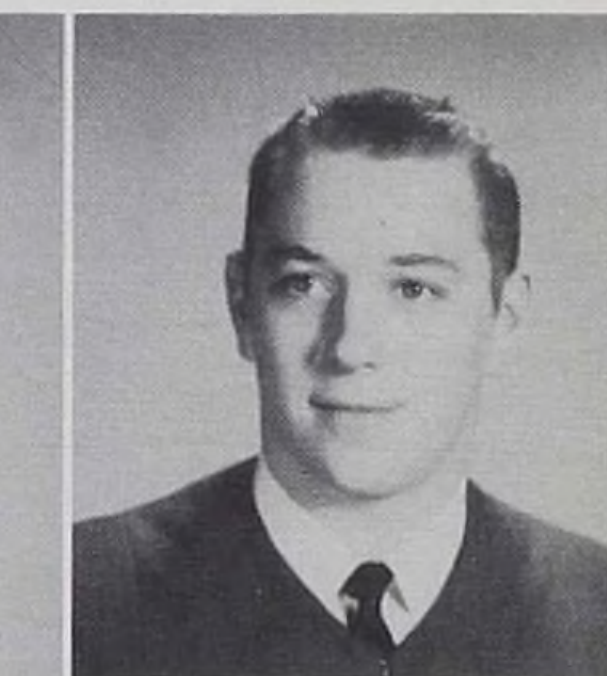

Richard H. Reinhardt

BEVERLY G. PEDLOCK—Homeroom Secretary 9; Girls Glee Club 10, 11; Junior Play Committee; Junior Newspaper; Homemaking Club 12; A Cappella Choir 12; All-State Chorus 12; Senior Play Committee; Yearbook Staff; College Club 12

JANET M. PERCIVAL—G.A.A. 9, 10; Girls Glee Club 9, 10; Homeroom Secretary 9; Junior Newspaper; Homemaking Club 11; Office Practice Club 12; College Club 12; Senior Play Committee

PATRICIA E. PETERSON—Homeroom President 9, 10; G.A.A. 9, 10, 11, Vice-President 11; Girls Glee Club 9, 10, 11, 12, President 12; Class Vice-President 10; B.P.W. Representative 11; A Cappella Choir 11, 12; Homemaking Club 12; Senior Play Committee; College Club 12

MARY ANN PINKELA—G.A.A. 9; Homeroom Social Chairman 9, 10; Homeroom President 12; Office Practice Club, Vice-President 12; Senior Play Committee

LYNNE C. PRATSCHLER—G.A.A. 10; Girls Glee Club 10, 11, 12; Office Practice Club Secretary 12; Homeroom Social Chairman 12; College Club 12; Senior Play Committee

EVALINE J. QUICK—Girls Glee Club 9, 10, 11; A Cappella Choir 10, 11, 12; Junior Play Committee; Junior Newspaper; Office Practice Club Social Chairman 12; Yearbook Staff

JAMES M. RANICH—Student Council Representative 12

CANDACE A. REEVES—Band 9, 10, 11, 12, Librarian 12; A Cappella Choir 10, 12; All-County Band 10, 12; Area All-State Band 10, 11, 12; Latin Club 11, 12, Aedile 12; Junior Play Committee; Junior Newspaper; College Club 11, 12; Senior Play



Lloyd R. Rhoades



Patricia A. Ricciardi

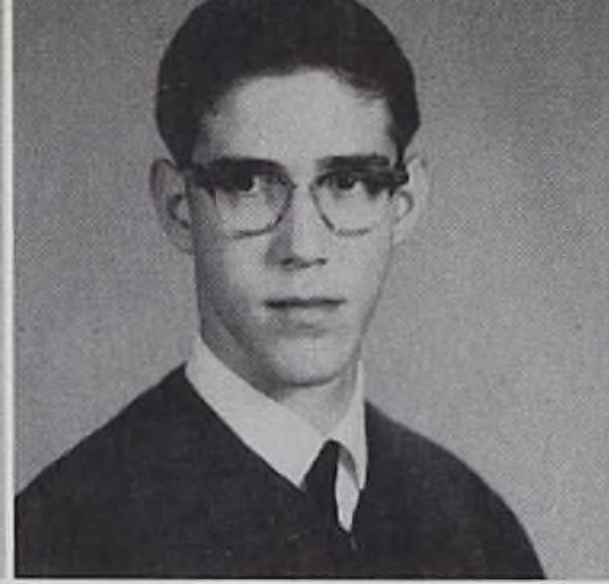

Edward Ridley



James Ripel



David F. Roche



Regina A. Sarno



Gregg R. Service



Raymond W. Shaffer

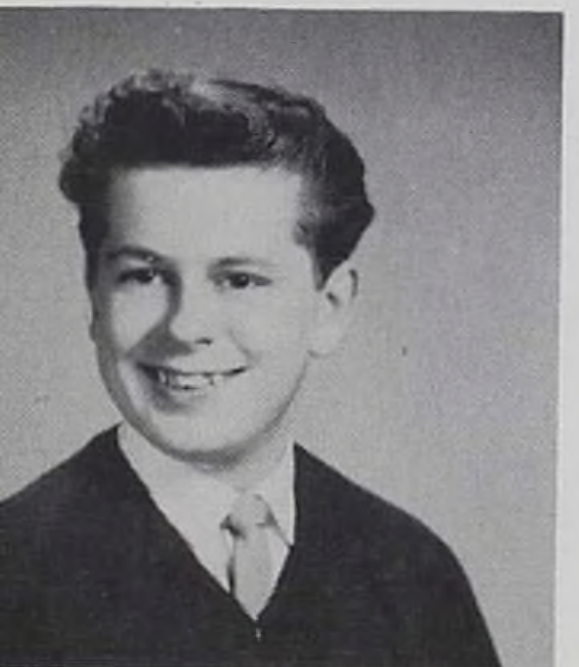

Arthur E. Shields

SUSAN M. REILLY—G.A.A. 9, 10; Junior Play Committee; College Club 11, 12; Junior Newspaper; Homemaking Club 12; Office Practice Club 12; Senior Play Committee

RICHARD H. REINHARDT—Freshman Football; J.V. Football 10; Varsity Football 11, 12; Homeroom President 11; Varsity Club 11, 12; French Club 11; College Club 12; Senior Play Committee

LLOYD R. RHOADES—Boys Glee Club 9, 10, 11, 12, President 11, Secretary 12; Junior Red Cross Representative 9, 10, 11; J.V. Basketball Manager 9; Varsity Basketball Manager 10, 11, 12; A Cappella Choir 10, 11, 12, Social Chairman 12; Baseball Manager 10; Varsity Club 11, 12; Junior Play, Athletic Association Treasurer 12; Head of Record Carriers 12; Office Practice Club 12, All-State Choir 12

MR. RUSSEL FAIELLO



MR. ROBERT PETTIT

PATRICIA A. RICCIARDI—G.A.A. 9; Homeroom Vice-President 10; Junior Play Committee; Junior Newspaper; Homemaking Club Social Chairman 12; Office Practice Club, Social Chairman 12; Yearbook Staff; Thanksgiving Day Queen; Senior Play Committee

EDWARD RIDLEY—Intramural Boys Bowling 12; Senior Play Committee; College Club 12

JAMES RIPEL—Student Council Alternate 12; Varsity Football 12

DAVID F. ROCHE—Homeroom Vice-President 9; French Club 9, 10, 11, 12; Junior Newspaper, College Club 12

REGINA A. SARNO—Homeroom Social Chairman 10; J.V. Cheerleader 10; Varsity Cheerleader Co-Captain 11; College Club 11, 12; French Club 11, 12; Junior Play Committee; Junior Newspaper; Office Practice Club President 12; Homemaking Club President 12; Senior Play

GREGG R. SERVICE—Student Council Representative 9, 10, 11; Science Club 10, 11, 12, Parliamentarian 12; French Club 10, 11, 12, President 12; National Honor Society 11, 12, Vice-President 12; College Club 11, 12, President 11; Junior Play; Co-Art Editor, Junior Newspaper; Math Club 11, 12; Senior Play; Editor-in-Chief of Yearbook; Orange County Enrichment Program 12

RAYMOND A. SHAFFER—Track 10, 11

ARTHUR E. SHIELDS—Boys Glee Club 9, 11; Junior Play; A Cappella Choir 11, 12; Math Club 12; Boys Intramural Bowling 12; College Club 12

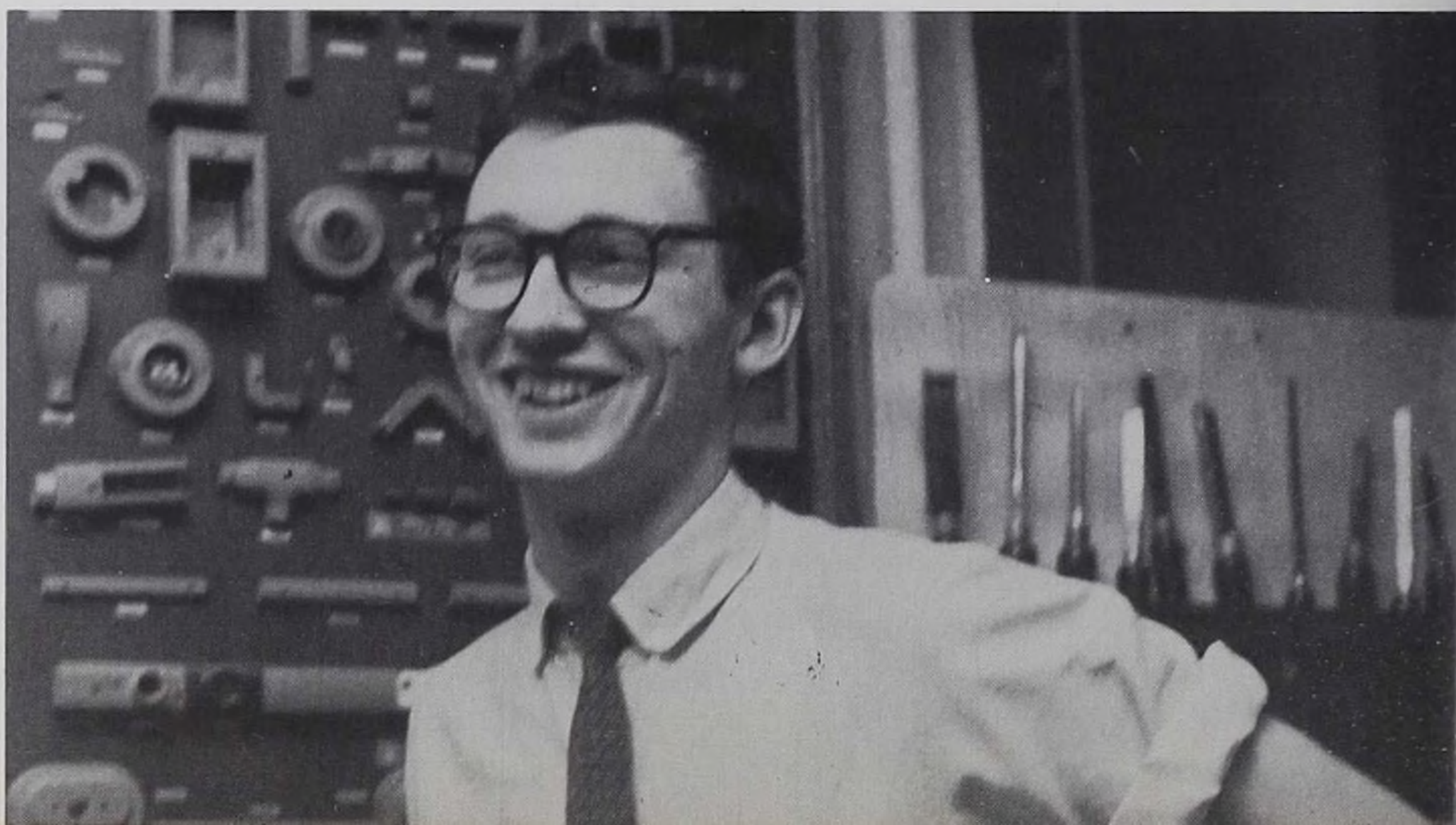



Kaye D. Shields



Paul J. Siegel



Donald W. Smith



Emily C. Smith

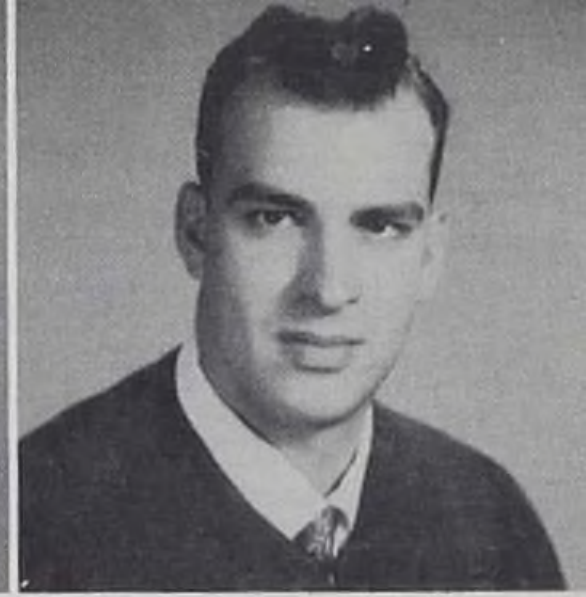

Willis H. Smith

KAYE D. SHIELDS—Girls Glee Club 10, 11, 12, Parliamentarian 12; Junior Red Cross Representative 9, 11, Secretary-Treasurer 11; French Club 10, 11, 12; Math Club 11, 12; Junior Play Committee; Advertising Editor Junior Newspaper; College Club 11, 12; Student Council Alternate 12; A Cappella Choir 12; Homemaking Club 12; Area All-State Chorus 12; Senior Play Committee; Yearbook Literary Editor

PAUL J. SIEGEL—Freshman Football; Track 10, 11, 12; Latin Club 10, 11; Homeroom Vice-President 10; College Club 11, 12; Junior Play Committee; Junior Newspaper; Math Club 11, 12; Science Club 11, 12, Social Chairman 12; French Club 11, 12, Parliamentarian 12; Cross Country 11; Boys Intramural Bowling 11, 12; Yearbook Co-Sports Editor

DONALD W. SMITH—Freshman Football; Homeroom Parliamentarian 10; Track 11

EMILY C. SMITH—Homeroom Secretary 9, 10, 11; Girls Glee Club 10, 11; French Club 10, 11; College

Club 11; Co-Fashion Editor, Junior Newspaper; Junior Play Committee; Homemaking Club 12; Yearbook Staff; Attendant to Thanksgiving Day Queen

WILLIS H. SMITH—Homeroom Parliamentarian 10; Homeroom Treasurer 12; Junior Red Cross Representative 12

KATHLEEN T. SPADA—Girls Glee Club 10, 11, Social Chairman 11; Homeroom Social Chairman 10, 11; Junior Red Cross 9; Junior Play Committee; Junior Newspaper; College Club 11, 12; Homemaking Club Treasurer 11; Science Club 12; Yearbook Staff

BETSY J. SPANGENBERG—Homeroom Social Chairman 9, 10; Junior Newspaper; Junior Play Committee; French Club 11, 12; Senior Play; College Club 12

CONSTANCE L. STAERKER—Junior Newspaper; Office Practice Club 12; Yearbook Staff

EDWARD STEIN—



Kathleen T. Spada



Betsy J. Spangenberg



Constance L. Staerker

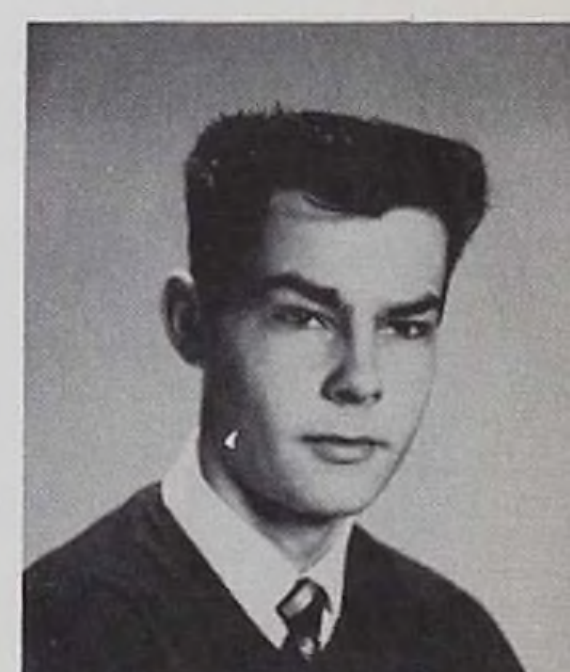

Edward Stein

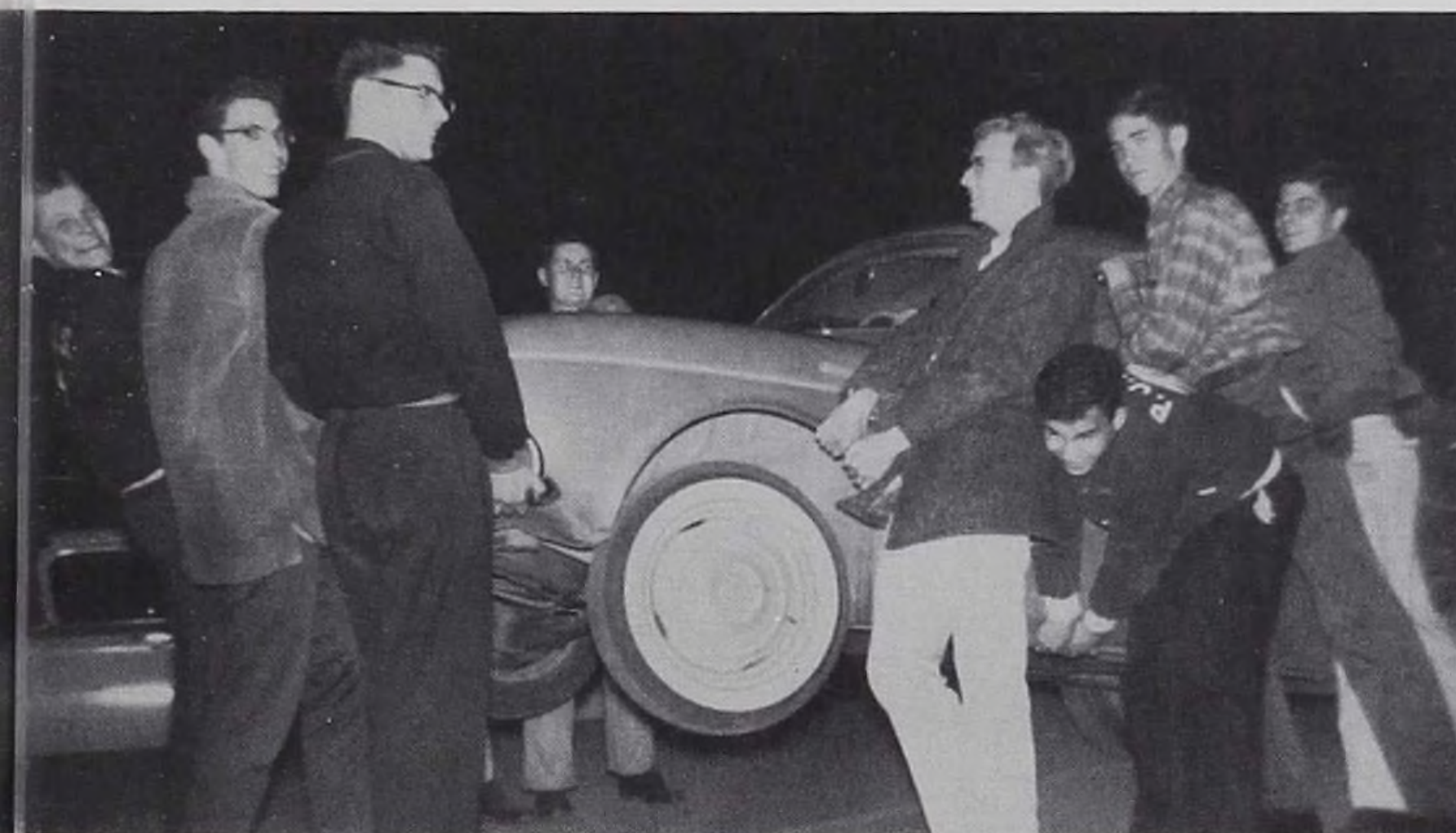

One of the Senior Class's most amusing incidents occurred one night after play practice. "Father," Doug Parsons observed that it must have been a windy night indeed.





Douglas W. Taylor



Wilma L. Teller



Ann C. Trenholm

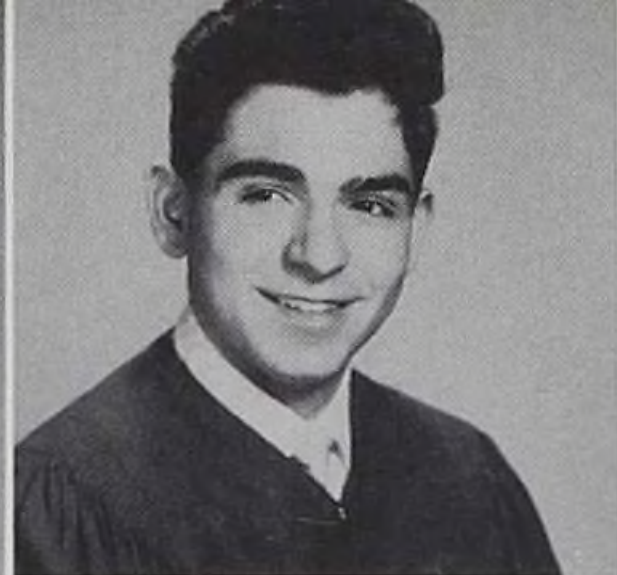

Joseph Trotta



Susan R. Villamena

DOUGLAS W. TAYLOR—Band 9, 10, 11, 12, Vice-President 10, President 12; Class President 9, 10; Homeroom President 9; Homeroom Vice-President 10, 11; Varsity Golf 9; J.V. Basketball 9; Varsity Basketball 10; Track 10, 11, 12; Boys Intramural Bowling 11, 12; President 11; Latin Club 10, 11, 12, Consul 11; Junior Play Committee; Sports Editor, Junior Newspaper; Varsity Club 11, 12; A Cappella Choir 11, 12; Junior Rotarian 11; College Club 11, 12; Math Club 11, 12; National Honor Society 11, 12, President 12; Student Council Vice-President 11, President 12; All-State Band 12; Orange County Enrichment Program 12

WILMA L. TELLER—G.A.A. 10; Junior Newspaper; Science Club 11, 12, Treasurer 12; Science Fair 10, 11; College Club 11, 12, Secretary 11; Yearbook Staff; Office Practice Club; Junior Play Committee, Senior Play Committee

ANN C. TRENHOLM—*Penn Hall, Chambersburg, Pa.—Band 9, 10; J.V. Cheerleader 9, Majorettes 10; *Tennis Club 10; *Volleyball Club 10, 11; *Field Hockey 10; *J.V. Cheerleader 10; *Varsity Cheerleader Captain 11; *Intramural Basketball 10, 11; *Varsity Swimming 10, 11; *Athletic Association 10; *Phi Alpha Chi 10, 11; Merchandising Club 11

JOSEPH TROTTA—Boys Glee Club 9

SUSAN R. VILLAMENA—Band 9, 10, 11, 12; Girls Glee Club 10; Homeroom Secretary 9; Junior Red Cross Representative 10; Junior Play Committee; Gossip Editor, Junior Newspaper; Math Club 11, 12; Latin Club 11, 12, Aedile 11; Science Club 11, 12, Secretary 12; College Club 11, 12; Yearbook Staff; Majorettes 12

PERSON

BEST PERSONALITIES
DONE MOST FOR THE CLASS
Joyce Hitt
Doug Taylor



BEST LOOKING
Ruth Muller
Steve Crine



CLASS ANGELS
Maureen Waycie
Dave Roche

MOST LIKELY TO SUCCEED
Toni Mester
Doug Taylor

MOST TYPICAL SENIORS
Joyce Hitt
Jim Norrell





Judy Wagner

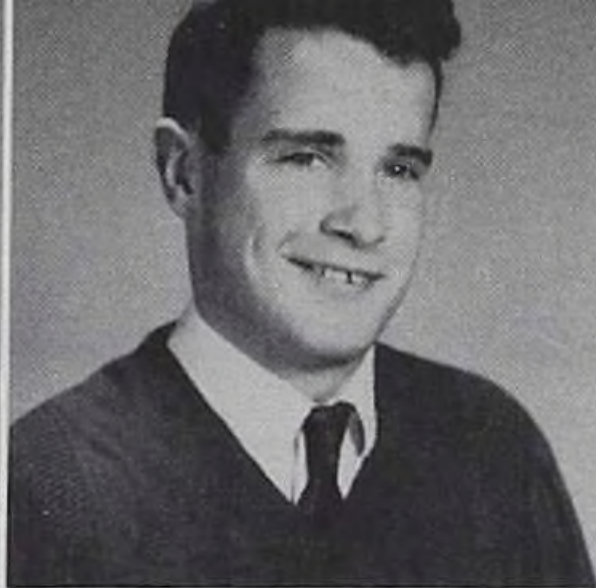

Donald R. Wasman



Maureen G. Waycie

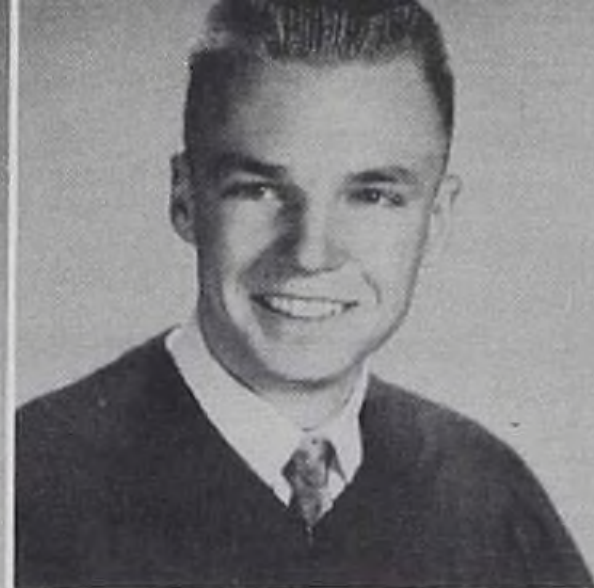

James Wickham



Carolyn F. Yohe

JUDY WAGNER—Student Council Representative 9, 10, Alternate 11; Girls Glee Club 10; Latin Club 10, 11, 12, Aedile 10, 11; College Club 11, 12; Junior Play; Science Club 11, 12; Math Club 11, 12; Assistant Editor, Junior Newspaper; Homeroom Secretary 12; Yearbook Staff

DONALD R. WASMAN—Track 9, 10, 11, 12; All-County Band 9; Band 9, 10, 11, 12; Homeroom Vice-President 9; Homeroom President 10, 12; Class Treasurer 10; Varsity Club 11; Junior Newspaper; Junior Play Committee; Varsity Football 11; Yearbook Staff; College Club 12

MAUREEN G. WAYCIE—Homeroom President 9; Student Council Alternate 10, Representative 12; Latin Club 10, 11, 12, Aedile 12; Circulation Editor, Junior Newspaper; Junior Play Committee; Science Club 11, 12; Yearbook Staff; Senior Play Committee

JAMES WICKHAM—Camera Club 9; Track 10; Homeroom Treasurer 9, 10; Boys Intramural Bowling 12

CAROLYN F. YOHE—

FRANCIS R. ZUMPARO—Freshman Football; Homeroom Parliamentarian 9; Junior Play Committee; College Club 11, 12; Treasurer 11; Math Club 11, 12; President 12; Senior Play Committee

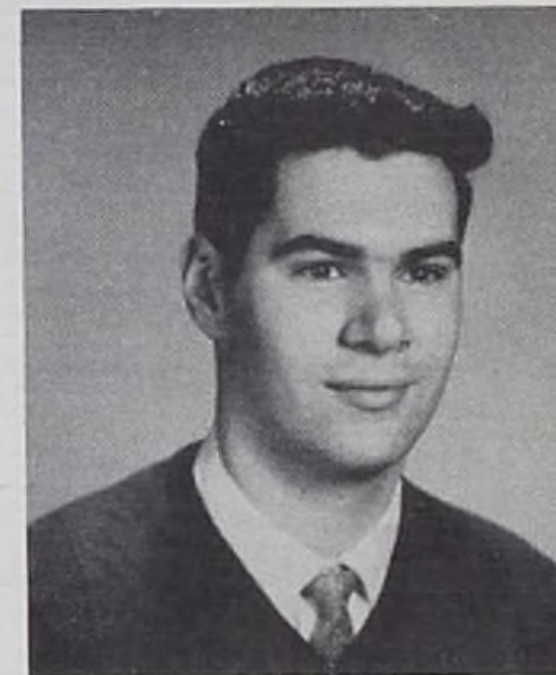

Francis R. Zumpano

ALITIES

GREATEST HAZARD TO THE OPPOSITE SEX

Vince Malzahn
Kathie Spada



CLASS DEVILS

Jim Norrell
Sue O'Fee



MOST SOPHISTICATED

Dave Roche
Emily Smith



MOST ATHLETIC

Tom Coleman
Jeanne Malzahn



BEST DANCERS

Chick Castle
Sandi Newcomb



BEST DRESSED

Tom Coleman
Emily Smith





Science courses offer many interesting experiments. Here Mr. Richard Corcuera demonstrates the effect of static electricity on pith balls.

Congratulations
to the Class of '61
WILLIAM DELL RESTAURANT

Best Wishes
to the Class of '61
ANTHONY RICCIARDI
1022 Delaware Drive
Matamoras, Pa.

Best Wishes
DEERPARK FARM
CUDDEBACKVILLE, N. Y.

Compliments of
ROSS
AWNING
COMPANY

WELLS
Tobacco, Candy,
and Paper Products
INC.

WHOLESALE ONLY
19 Hammond St., Phone 37-431
PORT JERVIS, N. Y.

HOTEL PARK LANE

DIAL 4-0244
SCHIP'S HARDWARE
& SPORTING GOODS, INC.

Dealer in
SPALDING and WILSON
Sporting Goods
Who Lead in All Sports
54 Front Street Port Jervis, New York

Compliments
of
F. D. FOWLER AGENCY

Compliments of
SHADY BROOK MOTEL
Antiques and Gifts

Compliments of
PORT JERVIS DRUG CO.
and
JO'S BEAUTY BAR

VISERTA BROTHERS
Fruit and Produce
109 Pike Street

Congratulations to the
Class of '61

JAX
ONE-HOUR CLEANERS

55½ BALL STREET
Port Jervis, New York

HARRISON F. MURRAY JR.
M.D.

Compliments of
BANNER FASHIONS
"The Store With More"
Ladies, Girls, Preteen and Junior Fashions





Our Best Wishes
ROYAL FURNITURE

Port Jervis, New York

Principal players of the Junior Class's production of **Our Town**. Left to right: J. Jaggie, K. Solomon, M. Dowling, S. Gilson, M. Lorenzo, J. Martinowsky, Director Mr. Powell, S. Davitt, A. Gastmeyer.

JOHN E. FLYNN

BERNY

FAY.

"Good Luck"
**WASH IT-DRY IT
 LAUNDER EASE**

174-176 PIKE STREET

Port Jervis

Coin Operated Laundry Service

OPEN 24 HOURS

THE OUTLET

ETHEL

JEANNETTE

Compliments of
JACK'S PRESS

Dial: 3-8335

SALVA'S HARMONY SHOP

Music—Radios—Phonographs

Band Instruments—Sales and Service

14 Front St. Port Jervis, N. Y.

FRED M. MAMMEN

Chiropractor



Social Studies quickie tests are often difficult for both students and teachers. Here Mr. Melvin Gottlieb tries to compose a question to stump his eighth grade class.

Compliments of
**J. J. NEWBERRY'S,
INC.**

Compliments of
HERBERT B. WESTFALL
Paper Hanging and Painting
Contractor
TELEPHONE 3-7881

Congratulations to the Class
of '61
PORT JERVIS LAUNDROMAT

Compliments of
R. C. LAIN, INC.
BILL LAIN and JACK McGOEY

CHARM SHOP

BOBBIE and GLADYS

PIPPIT'S

"The Jewelry Store
of Distinction"

In Our 57th Year

ADOLPH R. CARLTON
ROBERT A. CARLTON

Compliments of
MARGRET C. HUNT
BEAUTY SALON
187 West Main 4-9382

W. T. GRANT & COMPANY

DUTTON'S
FLYING "A" SERVICE

HIGH POINT ROAD
Port Jervis, N. Y.

HENRY SOLOMON
Optometrist

Compliments of
JONES' ICE CREAM

Compliments of
ADVANCE FUEL SERVICE
Mobil Products
Call 4-1204 102 East Main St.

Riding Year Round
JUBILEE RANCH

ROUTE 209 GODEFFROY, N. Y.
Club Rates—Instructions
English and Western
PJ 5-2580—5-2588

Compliments of
ART'S LAUNDRY



One of the projects sponsored by the Student Council was the cleaning out of all lockers and desks. Here is proof of the necessity of this measure.



CONTRIBUTORS

Mr. and Mrs. J. Whelan

Clover Cotton Shop

Curt's Sport Shop

Hawkins Esso Service

Katherine Wainwright

Mr. and Mrs. Everitt Quick

Susan Quick

Mr. and Mrs. Edgar Quackenbush

Mr. and Mrs. Harold Aughton

Simon Berman

Warnecke Grocery Store

Mr. and Mrs. Joseph L. Pagano

Mr. and Mrs. William J. Gregg

Mr. and Mrs. Nelson E. Thompson

First Federal Savings and Loan
Association

Mrs. Priscilla Fenstermacher



Balzano, Martha—School Nurse
 Bell, Ruth—English 7, Part 2
 Brosy, William—Machine Shop
 Call, Dorothy—English 4; Speech
 Callahan, Geraldine—Librarian
 Carlton, Hortense—Social Studies 7 and Guidance
 Chase, Alvin—Chemistry; Physics; General Science; Head of Athletic Department; Varsity Club Adviser
 Chase, Philip—Chemistry; General Science, Earth Science; Varsity Football Coach, Assistant Baseball Coach
 Coler, Richard—English 7, Part I; Yearbook Adviser
 Corcuera, Richard—Earth Science; 9th Grade General Science; 7th Grade General Science
 Crummey, Betty—Home Economics 1, 2, 3, and 4; Homemaking Club Adviser
 Dickinson, Robert—American History; Golf Team Coach
 Dorian, Gerald—English 3 and 4; English Composition
 Dunmore, Leona—Homemaking 7 and 8
 Durkin, Gerald—French 1, 2, and 3
 Evans, Dorothy—English 3
 Faiello, Russel—Business Law; Typing; Office Practice; Office Practice Club Adviser
 Farace, Patrick—World Geography; Varsity Basketball Coach
 Fenstermacher, Priscilla—English 8, Part 1 and 2; Social Studies 7
 Frank, George—Elementary Algebra; 10th Year Math; Solid Geometry; Advanced Algebra; Senior Math Club Adviser
 Goewey, Harold—Business Arithmetic; Retailing
 Gotlieb, Melvin—7th and 8th Grade Social Studies
 Harris, Evelyn—Latin 1, 2, and 3; Latin Club Adviser
 Hassell, Bernice—8th Grade English
 Hissam, Catherine—Special Education
 Howard, Henry—Biology; Science Club Adviser
 Jones, Hettie—Shorthand 1 and 2; Transcription; Typing

Keefer, Edna—Introduction to Business; Business Arithmetic; Bookkeeping
 Knapp, George—Math 7th and 8th
 Lester, Caryle—Vocal Music, High School; Jr. High Music
 Lewis, Roderick—Jr. High English
 Lloyd, Willard—Elementary Algebra; Trigonometry; Intermediate Algebra; Math Club Adviser
 McIlnay, Hillis—8th Grade Art; General Art; Basic Art; Mechanical Drawing; Arts and Crafts; Freshman Football Coach
 Matey, Mary—English I; French
 Metcalfe, John—Jr. High Woodworking and Electricity; High School Industrial Arts and Woodworking; Industrial Arts Club Adviser
 Mickel, Albert—7th and 8th Grade Science
 Miller, Irene—Jr. High School Counselor; Student Council Adviser
 Neubert, Harold—Instrumental Music and Rudiments of Music
 Pepin, Joseph—7th Grade Basketball Coach; Cross Country coach
 Pettit, Robert—Wood Shop
 Powell, Howard—American History; English
 Rifkin, Robert—English 1 and 2
 Robbins, Floyd—Health; Driver Education; Varsity Football Coach
 Sechrist, Richard—Social Studies; World Geography; World History; Bowling League Adviser
 Sells, Janet—Physical Education; Adviser to G.A.A. and Cheerleaders
 Shaw, Guy—Director of Guidance
 Short, Gordon—Boys' Physical Education; Backfield Football Coach; Jr. Varsity Track Coach
 Steiner, Bethel—English I
 Viglione, Joseph—World History; Head Football Coach
 Wood, Vera—8th Grade Math
 Zelno, Ralph—Driver Education; School Bus Supervisor; Head Baseball Coach

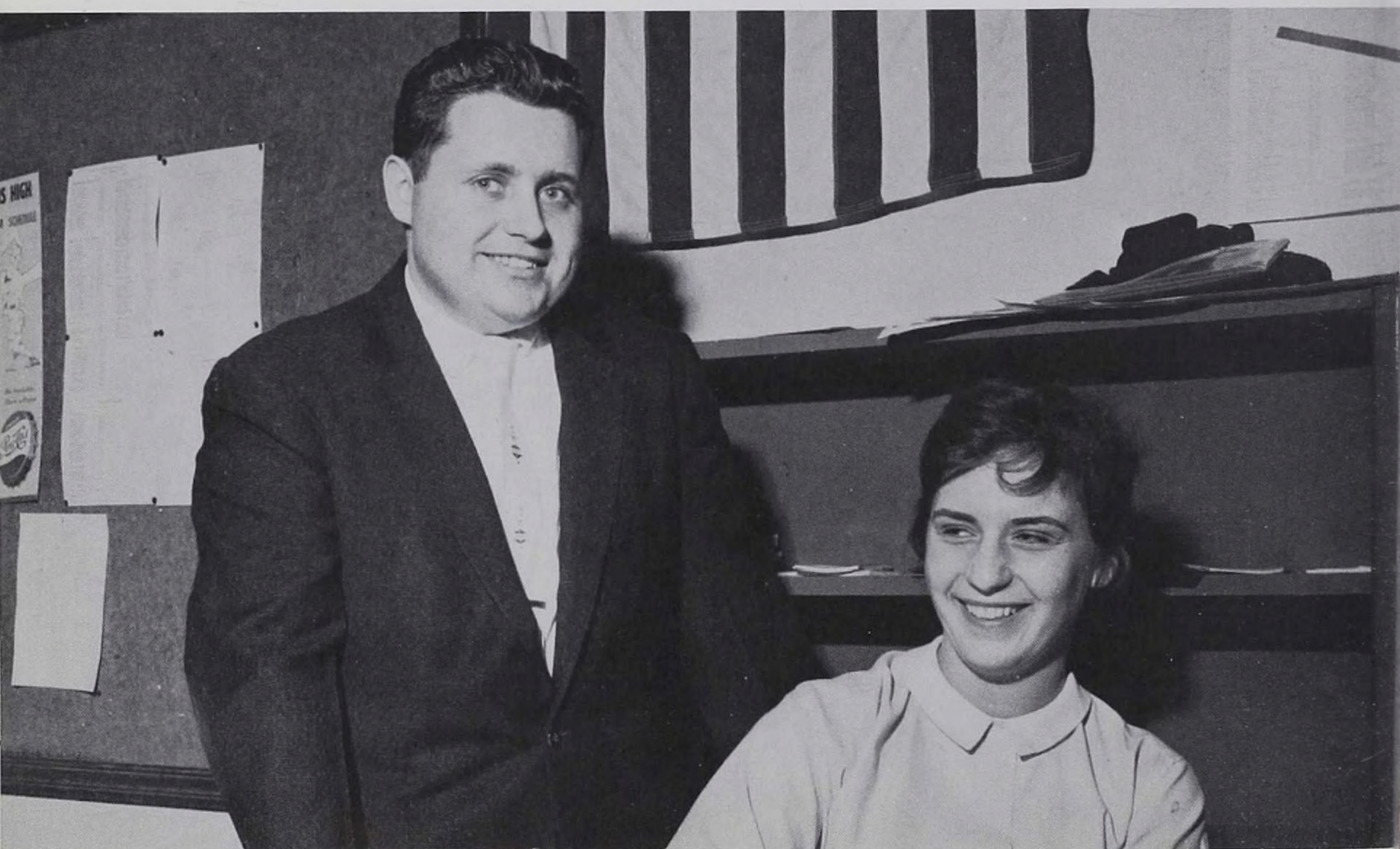

It takes two to run our largest homeroom, the cafeteria group: Mr. Robert Rifkin and Miss Mary Maxey.

TORIES

Balzano, Martha—6
 Bell, Ruth—49
 Brozy, William—82
 Call, Dorothy—78
 Callahan, Geraldine—54
 Carlton, Hortense—50
 Chase, Alvin—8, 9, 64
 Chase, Phillip—58, 75
 Coler, Richard—32, 112
 Corcuera, Richard—102
 Crummey, Betty—24
 Dickinson, Robert—67, 76
 Dorion, Gerald—61
 Dunmore, Leona—8, 38
 Durkin, Gerald—
 Evans, Dorothy—16
 Faiello, Russel—23, 66
 Farace, Patrick—44, 79
 Goewey, Harold—92
 Gotlieb, Melvin—72, 105
 Harris, Evelyn—25
 Hassell, Bernice—51, 78
 Hissam, Catherine—85
 Howard, Henry—15
 Jones, Hettie—81
 Keefer, Edna—02
 Knapp, George—49
 Lester, Caryle—30, 37
 Lewis, Roderick—48
 Lloyd, Willard—92
 McIlnay, Hillis—62, 109
 Matey, Mary—108
 Metcalfe, John—22, 57
 Mickel, Albert—20
 Neubert, Harold—34
 Pepin, Joseph—47, 74
 Pettit, Robert—98
 Powell, Howard—17, 104
 Rifkin, Robert—108
 Robbins, Floyd—76
 Sechrist, Richard—27
 Sells, Janet—84
 Shaw, Guy—5, 11, 28, 29
 Steiner, Bethel
 Viglione, Joseph—26, 72, 73
 Wood, Vera—10, 51
 Zelno, Ralph—75

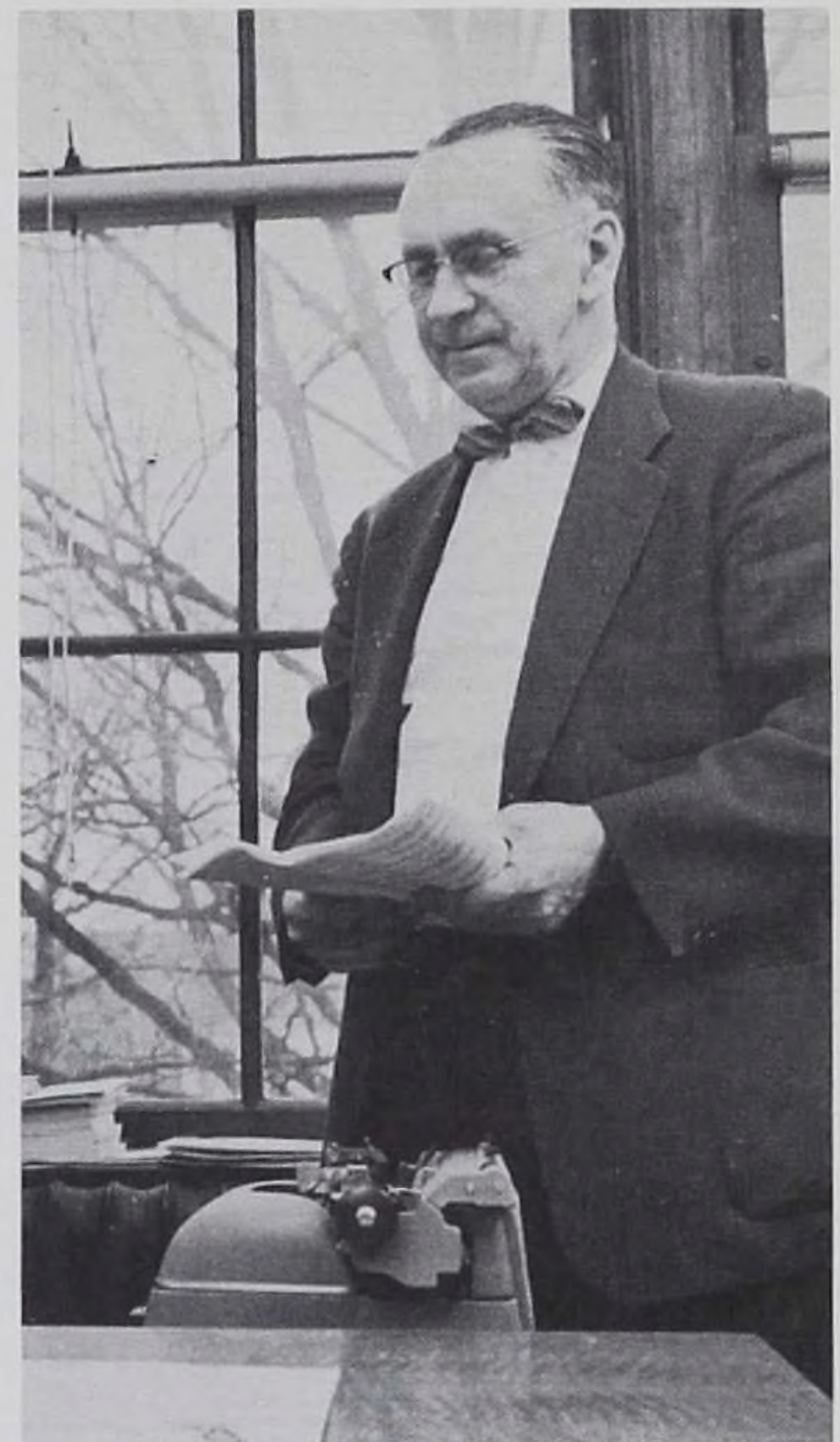

MR. LOUIS C. HORSMAN
Principal



MR. HILLIS McILNAY

Activities—22-35
 Basketball—44-47
 Classes—48-63
 Contributors—107
 Dedication—8, 9
 Offices—4-7
 Outdoor Sports—70-77
 Senior Section—88-101
 Teachers' Directory—108-109
 "These were the Times"—86-87

Well, how about it?

Now that we've shown you all the things a school is,
do you think you'll be able to give us just what we need by
next fall?



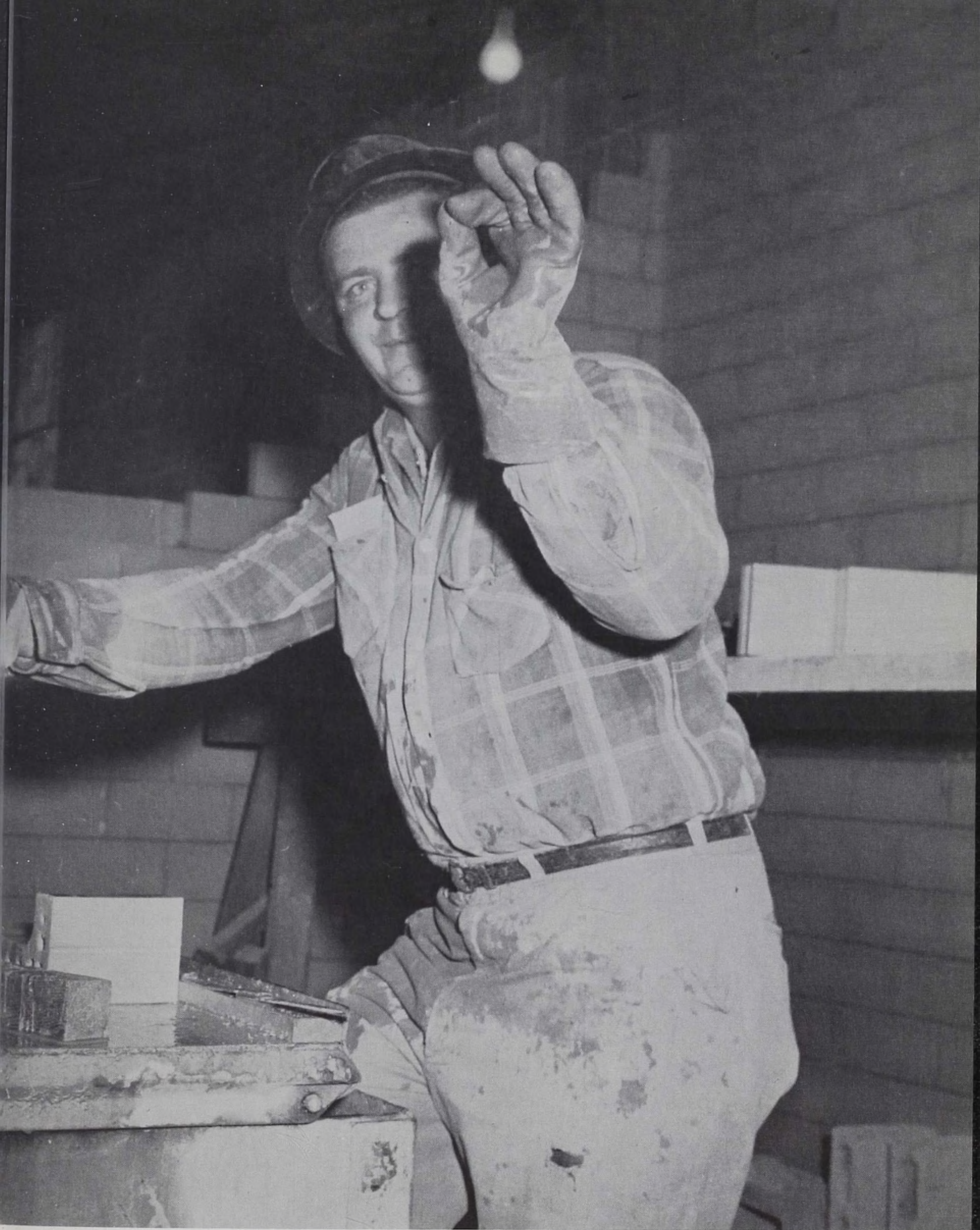

V E N '61 T U R E

Editor-in-Chief
GREGG SERVICE

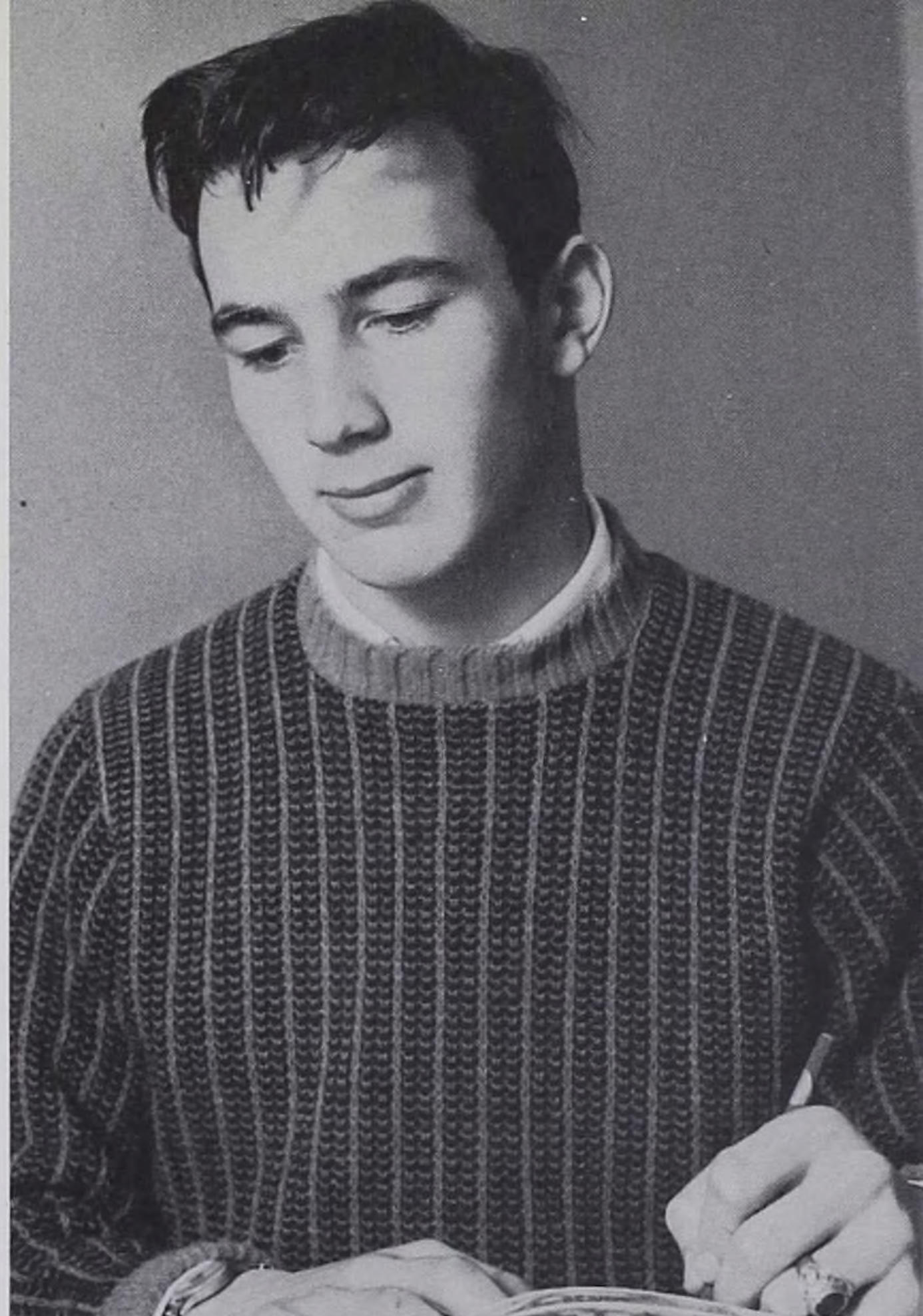

Adviser
MR. RICHARD COLER



ADVERTISING STAFF

EDITOR: Carol Aughton
Sue Villamena
Tony Martinez
Kathy Spada
Pat Hart
Barbara Edwards
Pat Peterson
Sharon DeVore
Shirley Lafer
Kathy Kuhn
Sharon Johnson
Jim Norrell

LITERARY STAFF

EDITOR: Dee Dee Shields
Ruth Muller
Toni Mester
Judy Wagner
Maureen Waycie
Mike McLaughlin

SPORTS STAFF

CO-EDITORS:
Tom Coleman
Paul Siegel

PHOTOGRAPHY STAFF

EDITOR: Linda Marc
Walt Bamert
Janis Curry
Don Wasman
Chick Castle
Steve Archer
Peggy Murray
Kathy McGrinn
Lois Gallagher
Emily Smith

TYPING STAFF

EDITOR: Joyce Hitt
Connie Staerker
Beverly Pedlock
Sharon Furman
Pat Ricciardi
Pat Hull
Sandie Newcomb
Wilma Teller
Evaline Quick





