

## District #401 Band Booster Membership 2021-2022

Please return this filled out form and \$10.00 membership fee, in a sealed envelope, to your student's band director. Make checks payable to "EPCUSD #401 Band Boosters". Thank you for supporting Band!

Parent's Name(s): \_\_\_\_\_

Date: \_\_\_\_\_

Phone Number (Daytime): \_\_\_\_ (\_\_\_\_) \_\_\_\_\_

Phone Number (Evening): \_\_\_\_ (\_\_\_\_) \_\_\_\_\_

E-mail Address: \_\_\_\_\_

Student's Name: \_\_\_\_\_

Year in school: \_\_\_\_\_

School Attending: \_\_\_\_\_

Student's Name: \_\_\_\_\_

Year in school: \_\_\_\_\_

School Attending: \_\_\_\_\_

Student's Name: \_\_\_\_\_

Year in school: \_\_\_\_\_

School Attending: \_\_\_\_\_

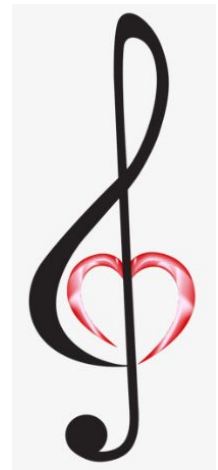

\_\_\_\_\_ I am available to help at Band events (football games, parades, competitions, picnic, baking sales, etc.)

\_\_\_\_\_ Call me if you need help with other Boosters activities.

\_\_\_\_\_ I am unable to give of my time, but would still like to make a \$10.00 donation.

\_\_\_\_\_ I have special talents that could be of use to the Band program (circle any that apply)

\_\_\_\_\_ Sewing machine/ability to alter uniforms

\_\_\_\_\_ Fundraising ideas/willingness to head up a fundraiser

\_\_\_\_\_ Ability to keep track of money

\_\_\_\_\_ Ability to accompany the band on competitions and field trips

Other: \_\_\_\_\_

For treasurer's use only:

Date Received: \_\_\_\_\_

Paid:  Cash  Check No. \_\_\_\_\_