

WHS Weekly Bulletin

January 29 – February 3, 2018



MONDAY, January 29, 2018

- 🐾 LID: Individual planning-7:45 a.m.
- 🐾 Inspire Club - Room 153 – 3:15 p.m.
- 🐾 RAK Club – Room 601 – 3:15 p.m.
- 🐾 Technology Students Assoc. – Room 408 – 9:15 a.m.

TUESDAY January 30, 2018

- 🐾 Interact Club – Room 152 – 3 p.m.
- 🐾 Speech & Debate – Room 252- 3:15 p.m.
- 🐾 Skills USA Club – Room 450 – 11:30 a.m.
- 🐾 Mentor night – Library – 6 p.m. to 8 p.m.

WEDNESDAY, January 31, 2018

- 🐾 Art Club – Room 451 – 11:15 a.m. (1st/3rd Wednesday only)
- 🐾 DECA – Room 551 – 11:30 a.m. & 3:10 p.m.
- 🐾 FBLA - Room 551 – 11:30 a.m. & 3:10 p.m.
- 🐾 Japanese Culture Club –Room 156 – 3:10 p.m.
- 🐾 Key Club – Room 350 – 3:00 p.m.

THURSDAY, February 1, 2018

- 🐾 MECHA – Room 155- 11:15 a.m.
- 🐾 Earth Club – Room 301 – 11:15 a.m.
- 🐾 Knowledge Bowl – Room 606-11:15 a.m.
- 🐾 People First club –Room 553-11:30 a.m.

FRIDAY, February 2, 201

News from our counseling office....

Do you have questions about your senior's graduation status? Would you like to discuss your student's future plans? Counselors will meet individually with every senior, but we'd be happy to have conversation with you as well. Feel free to contact the counseling office at 665-7618 to make an appointment

Student Last Name Counselor

A-CI Stephanie Stuber

Cm-Ha Will White

Hb-Me Tonya Luinstra

Mf-R Doug Taylor

S-Z Mary Howie

♪ Music Department Events ♪
Week of January 29 – February 3, 2018

Solo and Ensemble for Instrumental students

February 3, WHS Music Department. Performance and adjudication event is open to all WHS and other area high students – eight performance rooms going all day: 8:00 am to 4:30 pm. Come hear an excellent selection of the best our area has to offer!

GA Pep Band at Basketball Game and Band Senior Night

February 3, WHS Gym. Come for a great game, energizing music and the opportunity to recognize our seniors.

Online Tutoring and Homework Help:

Wenatchee High School has partnered with an online tutoring service to provide students with another opportunity for 1-on-1 homework help. This service allows students to work with a tutor at any time during the day or night (24/7). The service provides support for over 40 subject areas including all AP courses, and you will find that Spanish speaking tutors are available in math, science and social studies.

When students login to the service, the amount of time they work with a tutor is deducted from the total hours that we have purchased. The time deducted is the same regardless of the subject area students choose, or the time of day students are accessing the service. So, we ask that the time is used wisely.

The service may be used on a computer, tablet or smartphone and all correspondence is recorded within their system for the purpose of student safety.

If you and/or your student is interested, use the following login information to begin.

The website address is: www.tutor.com/whs

Username: seven-digit student ID number -- Example: 0403154

Password: seven-digit student ID number -- Example: 0403154

Would you like to travel to Italy in 2019?

Spring Break of 2019: Italy!

Milan, Florence, Verona, Pisa, Assisi, Rome, Pompeii



Signups this month
qualify for a
\$150 discount.

Prices are adjusted monthly,
so early sign-ups save money.

Students, adults, families:
All are welcome to go!

New food,
New cultures,
New sights!

Experience the world!



CHINA 2017



ITALY 2016

The Italy trip website:

explorica.com/Cloke-4789

Contact Chris Cloke at

cloke.c@wenatcheeschools.org

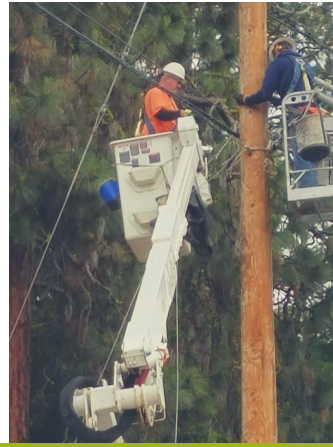

FIBER OPTICS CAREERS

CAREERS AFTER SCHOOL



**COMMUNICATIONS LINEMAN
COMMUNICATIONS SPECIALIST
SENIOR TELECOM ENGINEER**

These STEM jobs move data at the speed of light. Explore careers in fiber optics and learn about this amazing technology that delivers high speed internet using light, is shark proof (yes, really!) and is 6x stronger than steel.

FREE and open to all middle and high school students, parents and educators.

Includes hands-on activities, light refreshments and prize drawings.



CHELAN COUNTY

**JANUARY 30
5:30-7:00 PM
CHELAN PUD
1150 HAWLEY ST.
WENATCHEE, WA**

**Register by January 26
bit.ly/careersafterschool
(509) 888.2828**





Introducing Wenatchee High School's newest
Career Connected Learning program:

LUNCH WITH LOCAL LEADERS

This program is designed to encourage students to converse with and learn from local professionals about future career paths & educational opportunities.

Students:

Remind: 81010 @83e2fd

Find out more about YOUR career interests from someone "in the know".

What do they *actually* do all day?

What kind of education do you *really* need?

What skills will *help you* land a job?

Parents:

Encourage your student to participate

Stay informed on upcoming events:

wenatcheelearns.com or Wenatchee Learns on Facebook!



Professionals:

Share a meal and share your knowledge with future employees or colleagues! Give students the information they need to succeed. Find out more at wenatcheelearns.com or contact Kate Anderson today! anderson.katie@wenatcheeschools.org

<http://bit.ly/lunchleaders>



ACT Test Dates 2018

ACT Test Date	ACT Registration Deadline	ACT Scores Available *
Feb. 10, 2018 Location: WVC, WHS	Jan. 12, 2018	Feb. 20, 2018
April 14, 2018 Location: WVC	Mar. 9, 2018	Apr. 24, 2018
June 9, 2018 Location: WHS, WVC, Eastmont	May 4, 2018	Jun. 19, 2018

ACT Test Fee: \$42.50

With writing: \$58.50

*estimated dates

SAT Test Dates 2018

SAT Test Date	SAT Registration Deadline	SAT Scores Available *
Mar. 10, 2018 Location: WHS, WVC	Feb. 9, 2018	Apr. 12, 2018
May 5, 2018 Location: Eastmont, Chelan, Manson	Apr. 6, 2018	Jun. 7, 2018
June 2, 2018 Location: WHS, WVC	May 3, 2018	Jul. 11, 2018

SAT Test Fee: \$46.00

With essay: \$60.00

*estimated dates

SCHOLARSHIP INFORMATION WEB SITES

http://www.fastweb.com	http://www.collegesuccessfoundation.org
http://www.waef.org	www.Studentaid.ed.gov
http://scholarships.pkt.org	https://wvc.awardspring.com/ (Wenatchee Valley College)
http://www.cfncw.org/scholarships.html	http://thewashboard.org
https://www.studentscholarships.org/	http://www.maldef.org (Undocumented students)
For students wanting to attend an out-of-state school , get information on reduced tuition offers at: www.wiche.edu/wue	WUE is the Western Undergraduate Exchange , a program coordinated by the Western Interstate Commission for Higher Education (WICHE). Through WUE, students in Western states may enroll in participating two-year and four-year public college programs at a reduced tuition level: up to 150 percent of the institution's regular resident tuition. In all cases, WUE tuition is considerably less than nonresident tuition. For answers to many of the commonly asked questions about WUE, visit www.wiche.edu/askwiche .

Scholarship List Updated: 1/24/18			
Scholarship Name:	Scholarship e-address:	General Eligibility:	Application Deadline
2018-2019 WVC Scholarship Application, AWARD SPRING	wvc.awardspring.com	Eligibility: For current and future WVC students. Must have completed the FAFSA or WASFA, create an account, complete the online application, upload essay responses, transcripts, and letters of recommendation. Multiple scholarships awarded.	Jan. 30, 2018
"We the Students" Essay Competition	https://webportalapp.com/sp/signup/wethestudents2017	Each year, our " We the Students " essay competition gives high-school students a chance to share their perspectives on a trending topic. This year, we're asking students to consider what role the government should play in monitoring internet content. Students register and submit their 500-800-word essay at the website listed. Awards: 1st Place – \$5,000, Runners Up – Six prizes at \$1,250 each, Honorable Mentions – Eight prizes at \$500 each.	Feb. 5, 2018.

Emerging Business Leader College Scholarship	<i>Applications in Career Center or Gear Up Office</i>	Criteria: Available to WHS seniors in DECA, FBLA, or a WHS Business class; 3.0 GPA or greater. Answer two short-answer questions (up to 300 words each), and one long answer question (up to 750 words). Applications submitted to Gear Up Office, room 159. Award: \$1,000	Feb. 15, 2018
Washington State Fair Foundation <i>Blue Ribbon Scholarships</i>	https://thefairfoundation.awardspring.com/	The Washington State Fair Foundation is pleased to present scholarship opportunities to local students for continuing education. WHS students may be eligible for the following scholarships: <i>Fair Chance Scholarship, 14 awards of \$3000; Anderson Criminal Justice Scholarship, 1 award of \$5,000; Korum Family Art Scholarship, 3 awards ranging from \$1,000-\$2,500.</i>	Feb. 19, 2018
Washington State Opportunity Scholarship	www.waopportunitiescholarship.org	1850 scholarships for students pursuing STEM or Health Care majors at a Washington State school. Eligibility: Must be Washington state resident, have earned a high school diploma or GED from a WA state high school, be pursuing an eligible high-demand major (list available), minimum GPA of 2.75, file a FAFSA or WASFA, must meet family income eligibility, must enroll in a WA state college or university fall term 2018. Award: up to \$22,500 over 4 years	Feb. 28, 2018
Leadership 1000 Scholarship	www.collegesuccessfoundation.org/wa/supports	This scholarship provides Washington state students with scholarships for postsecondary education. Applicants are selected on the basis of academic promise, personal drive and significant financial need. Scholarship awards range from \$1,500 to \$5,000 per academic year. Eligibility students must: Be a Washington state resident; graduate or have graduated from a Washington state high school; have a qualifying family income for 2016; have achieved a minimum cumulative 2.50 GPA through fall 2017 semester; be seeking a first	Feb. 28, 2018

		bachelor's degree at a college or university in Washington state; enroll full-time as a college freshman, sophomore or junior in fall 2018; have already filed a FAFSA or WASFA.	
--	--	--	--

<p>Washington State Governors' Scholarship</p>	<p>www.collegesuccessfoundation.org/wa/scholarships/governors</p>	<p>Eligibility: Be a high school senior on track to graduate from a Washington state high school June 2018; Have a minimum cumulative high school GPA of 2.0; Plan to enroll fulltime by fall 2018 at an eligible college or university in the state of Washington. Have resided in Washington state for at least three academic years prior to graduating. Have applied for the FAFSA or WASFA. Meet <u>one</u> of the following criteria (either currently or until age 18): Placed by a Washington State court order in any of the following living situations: Foster Care, Guardianship or Dependency Guardianship (non-relatives, relatives, residential/group care); Placed in federally-recognized care (private nonprofit agency in Washington state); classified as unaccompanied minor and rendered legal permanent residency in the United States; Placed under a dependency tribal court order outside of your home.</p>	<p>Feb. 28, 2018</p>
<p>Washington Apple Education Foundation Scholarships</p>	<p>www.waef.org</p>	<p>More than 45 scholarships for WHS students. Eligibility: Students who have parents who work in the tree fruit industry (apples, pears, cherries) in any capacity are eligible to apply. <i>(An edited list showing WHS eligible scholarships is available in the Career Center.)</i></p>	<p>Mar. 1, 2018</p>

<p>George Washington Foundation</p>	<p><i>Application in Career Center</i></p>	<p>Selection is based on financial need coupled with personal qualities that indicate future use and benefit to society. Funds are generally restricted to schools in Washington state, primarily Community Colleges or Trade Schools. Award \$1050</p>	<p>Mar. 1, 2018</p>
<p>Community Foundation of North Central Washington (CFNCW)</p>	<p>www.cfncw.org</p>	<p>More than 61 local scholarships that WHS students may be eligible for. Varied GPA, majors, & special requirements. <i>(An edited list showing WHS eligible scholarships is available in the Career Center.)</i> At the website, complete the eligibility quiz and a list of scholarships suited to the student will be provided.</p>	<p>Mar. 1, 2018</p>

Association of Computer Professionals in Education (ACPE)	https://goo.gl/forms/IAIwZ49FC8yvsOZt2	The ACPE has allocated up to \$10,000 for scholarships of up to \$2,000 each. Eligibility: graduating high school seniors who have been actively involved in the use of technology during their high school careers and are planning to pursue studies in a technology related field. A completed online application should be submitted to ACPE no later than 5pm, March 1, 2018. The amount of the award will be paid to the college/school of the awardees choice.	Mar. 1, 2018
C. E. Boucer Memorial Scholarship <i>(Through Seattle Foundation)</i>	theWashBoard.org	To honor and financially assist engineering students attending school in Washington or Oregon at the UW, WSU, U of O, or OSU. Award: \$3,000	Mar. 1, 2018
Atsuhiko Tateuchi Memorial Scholarship Tateuchi Foundation <i>(Through Seattle Foundation)</i>	theWashBoard.org	For students from Pacific Rim states who demonstrate hard work, dedication and sincerity. Students must have financial need, academic merit and be of Japanese or other Asian ancestry. Award: \$5,000 (renewable)	Mar. 1, 2018
Gallery Collection's Greeting Card Scholarship	www.gallerycollection.com/greeting-cards-scholarship.htm	Submit original photo, artwork or computer graphics for the front of a greeting card. Eligibility: Must be 14 years or older at time of entry and be enrolled in High School, College, University or Homeschool. Must be legal US resident. Award: \$10,000	Mar. 1, 2018
Blacks at Microsoft (BAM) <i>(Through Seattle Foundation)</i>	https://seattlefoundation.smapply.org/prog/blacks_at_microsoft_bam_/	The mission of the <i>Blacks at Microsoft (BAM) African American Heritage Scholarship</i> is to encourage and enable black high school students to go to college, realize the impact technology has on the world, and target a career in the tech industry. GPA: 3.0, declare a major from an approved list. Award: \$5,000 (renewable)	Mar. 1, 2018
Edward W. Stimpson Scholarship <i>(Through Seattle Foundation)</i>	theWashBoard.org	This award is intended to support students from Washington state who are pursuing their college education at the UW or Western Washington University. Award: \$5,000	Mar. 1, 2018

Lambeth Family Scholarship <i>(Through Seattle Foundation)</i>	theWashBoard.org	<p>The purpose of this scholarship is to honor and to give financial support to a deserving student pursuing a degree in engineering, natural sciences, mathematics, computer science or business.</p> <p>Award: \$3,000</p>	Mar. 1, 2018
Marine Corps Scholarship Foundation	www.mcsf.org	<p>Scholarships for children of Marines and eligible Navy Corpsmen pursuing education at accredited career training, trade school, community college or 4-year university. Scholarships awarded to every eligible applicant.</p>	Mar. 1, 2018
Kelly Foundation Ewing C. Kelly Scholarship	<p><i>Applications in Career Center or at www.kellyfoundationwashington.org</i></p>	<p>The Kelly Foundation awards this scholarship on the basis of grades, high school accomplishments, personal statement, financial need and letter of recommendation.</p> <p>Award: \$2500.</p>	Mar. 10, 2018
Microsoft disAbility Scholarship <i>(Through Seattle Foundation)</i>	https://seattlefoundation.smapply.org/prog/microsoft_disability_scholarship/	<p>This scholarship enables high school students with disabilities to go to college and target a career in the tech industry. It will be awarded to promising HS seniors who plan to attend a vocational or academic college and have financial need. Award: \$5,000 (renewable)</p>	Mar. 15, 2018
Alden Landis Memorial Scholarship <i>(Through Seattle Foundation)</i>	theWashBoard.org	<p>This scholarship is intended for current high school students who demonstrate financial need and who successfully apply for enrollment in a summer study abroad, service trip, or a gap year program run by a public charity. Specific requirements must be followed. Award: \$3,500</p>	Mar. 23, 2018
Barnes/Lovejoy Scholarship <i>(Wenatchee High School Only)</i>	<p><i>Applications in Career Center</i></p> <p><i>Return applications to Mrs. Phillips in the Career Center</i></p>	<p>This scholarship is in honor of Jack Barnes and Jane Lovejoy who were both teachers at Wenatchee High School. The applicant must be planning on attending a 2 yr Junior college program or a 4 year university. The applicant must have good citizenship, history of community service, academic excellence and be a WHS student.</p> <p>Award: \$1,000</p>	March 3, 2018

Hedges/Cochran Scholarship <i>(Wenatchee High School Only)</i>	<i>Applications in Career Center</i> <i>Return applications to Mrs. Phillips in the Career Center</i>	This scholarship is in honor of J.W. Hedges and his daughter Katheleen Cochran . Mr. Hedges loved golf and all athletic events. The applicant must be planning on attending a 2 yr Junior college program or a 4 year university. The applicant must have good citizenship, history of community service, academic excellence, <u>be involved in at least one sport</u> and be a Wenatchee High School student. Award: \$1,000	March 3: 2018
Weinstein Opportunity Scholarship	<i>Instruction sheet and supplemental form in Career Center.</i> <i>Application is online at wvc.awardspring.edu</i>	Established to provide financial support through scholarships to undocumented students who are attending Wenatchee Valley College. Eligibility: student has been accepted to WVC, has completed the WASFA, is pursuing a degree with the intent to transfer to a Bachelor's program, demonstrated financial need. Award: \$1000 minimum	Mar. 31, 2018
Café's Saul Gallegos Scholarship	<i>Applications in Career Center</i>	The <i>Community for the Advancement of Family Education</i> (CAFÉ) proudly awards its Annual Saul Gallegos Scholarships to students demonstrating community service, academic performance, and leadership. ELIGIBILITY REQUIREMENTS: Applicant must have a minimum cumulative GPA of 2.5; Applicant must be a graduating senior; Applicant must be enrolled in an accredited College or University FULL-TIME beginning fall of the upcoming academic year. Award: \$750	Mar. 31, 2018
Café's Saul Gallegos DREAMer's Scholarship	<i>Applications in Career Center</i>	The <i>Community for the Advancement of Family Education</i> (CAFÉ) proudly awards its Annual Saul Gallegos Scholarships to students demonstrating community service, academic performance, and leadership. ELIGIBILITY REQUIREMENTS: <i>Eligibility is limited to families with a combined annual income of less than \$30,000.</i> Applicant must have a minimum cumulative GPA of 2.5. Applicant must be a	Mar. 31, 2018

		graduating senior. Applicant must be enrolled in an accredited College or University FULL-TIME beginning fall of the upcoming academic year. Award: \$800	
Lanham Foundation Youth Scholarship	<i>Applications in Career Center</i>	Selection Criteria: Scholarships will be awarded based upon the following criteria: results of formal tests (SAT or ACT); financial need; academic performance; letters of recommendation	Apr. 1, 2018

2018 Smart Choices Scholarship Program	Wiaa.com/SmartChoices	The WIAA, Dairy Farmers of Washington, and Les Schwab Tires are pleased to announce the sixth annual Smart Choices College Scholarship which will recognize one female and one male high school student for their achievements in athletics/activities, the community, and the classroom with a \$5,000 college scholarship to the college or university of their choice. In addition to the two \$5,000 scholarship winners, eight finalists will receive \$1,000 scholarships.	A 2
2018 Ninth Circuit Civics Contest	www.ca9.uscourts.gov/civicscontest	Answering the prompt, "What does equal protection mean to students?" applicants should express their thoughts and ideas in an essay of between 500 and 1,000 words. Contest Awards range from \$50 - \$2,000	A 2
Riverside-Jett Lodge #112 Free and Accepted Masons of Washington Scholarship	<i>Applications in Career Center</i>	Student must be attending Wenatchee Valley College. Awards based on scholastic achievement, community service, citizenship, and evaluation of written responses (essays). Award: \$2,000	A 2
Confluence Health Healthcare Scholarship	<i>Applications in Career Center</i>	This scholarship is awarded to graduating seniors at high schools in the communities where Confluence Health has clinics. The selection committee is looking for students with academic merit, exemplary character, integrity, purposefulness and a desire to work in the medical field. Preference will be given to students enrolling at WVC or Big Bend. Award: \$3,000	A 2
International Brotherhood of Electrical Workers (IBEW) Local Union 191	<i>Applications in Career Center</i>	IBEW Local 191's Community Participation Program is offering a total of twenty (20) scholarships to graduating seniors in their jurisdiction who are pursuing a Technical Degree in a construction-related field at a Community or Technical College. Award: \$500.00	A 2

Wenatchee Sunrise Rotary Challenge Scholarship (Current Sophomores ONLY!)	<i>Applications in Career Center</i> <i>Return applications to Mrs. Phillips in the Career Center</i>	The purpose of this scholarship fund and program is to <i>challenge</i> students (1) to finish high school, (2) demonstrate service to the community, and (3) to enroll in post high school education. Application requires a completed questionnaire from a teacher, counselor or administrator. Award amount varies.	Apr. 6, 2018
Roy and Leona Nelson Foundation Scholarship (WVC)	<i>Applications in Career Center</i>	Criteria: High school graduate of eastern Washington, GPA 3.0 or higher, full-time student (12+ credits) at WVC, FAFSA completed by March 30, 2017.	Apr. 6, 2018
Patricia Fisher Endowed Scholarship <i>(Through Seattle Foundation)</i>	theWashBoard.org	This scholarship fund will help students of color who are from or attending college in WA state and who are pursuing college careers in journalism. Awards are based on scholastic achievement, financial need, community service and a serious interest in print, photo, broadcast journalism or multimedia/online. Award: \$500 – \$2,500	Apr. 7, 2018
UW Nikkei Alumni Association	<i>Applications in Career Center</i>	The UW Nikkei Alumni Association is an organization offering scholarships to students of Japanese ancestry who attend the University of Washington. Award: \$2500 - \$3000	Apr. 15, 2018
2018 Merle Kirkley Merit Scholarship	<i>Applications in Career Center</i>	This is a competitive, merit-based scholarship program for applicants intending to major in a field relating to educational facility planning and design. Qualifying fields include: school planning, architecture, engineering, product services and construction management. Award: \$3,000	Apr. 20, 2018
North Central Washington Hispanic Empowerment Fund Scholarship	<i>Applications in Career Center</i>	Scholarships and tuition waivers will be awarded for college, university and vocational studies for their first year as a full time student. The scholarships range from \$500 to \$1,000 and the quantity of the scholarships are subject to funding. Scholarship Criteria: Student in Chelan, Douglas, Grant or Okanogan County, 2.0 GPA or higher, Financial Obstacles and Needs, Student	Apr. 21, 2018

			Ethnicity is Hispanic/Latino.	
2018 Student-View™ Scholarship Program	This scholarship contest offers seniors funding for university, community college, or career school tuition. Log on to the website listed at left and complete a 15-20 minute application survey about colleges in our area. The scholarships are awarded via a random drawing of all completed applications. Twelve awards ranging from \$4,000 to \$500.	April 22, 2018		