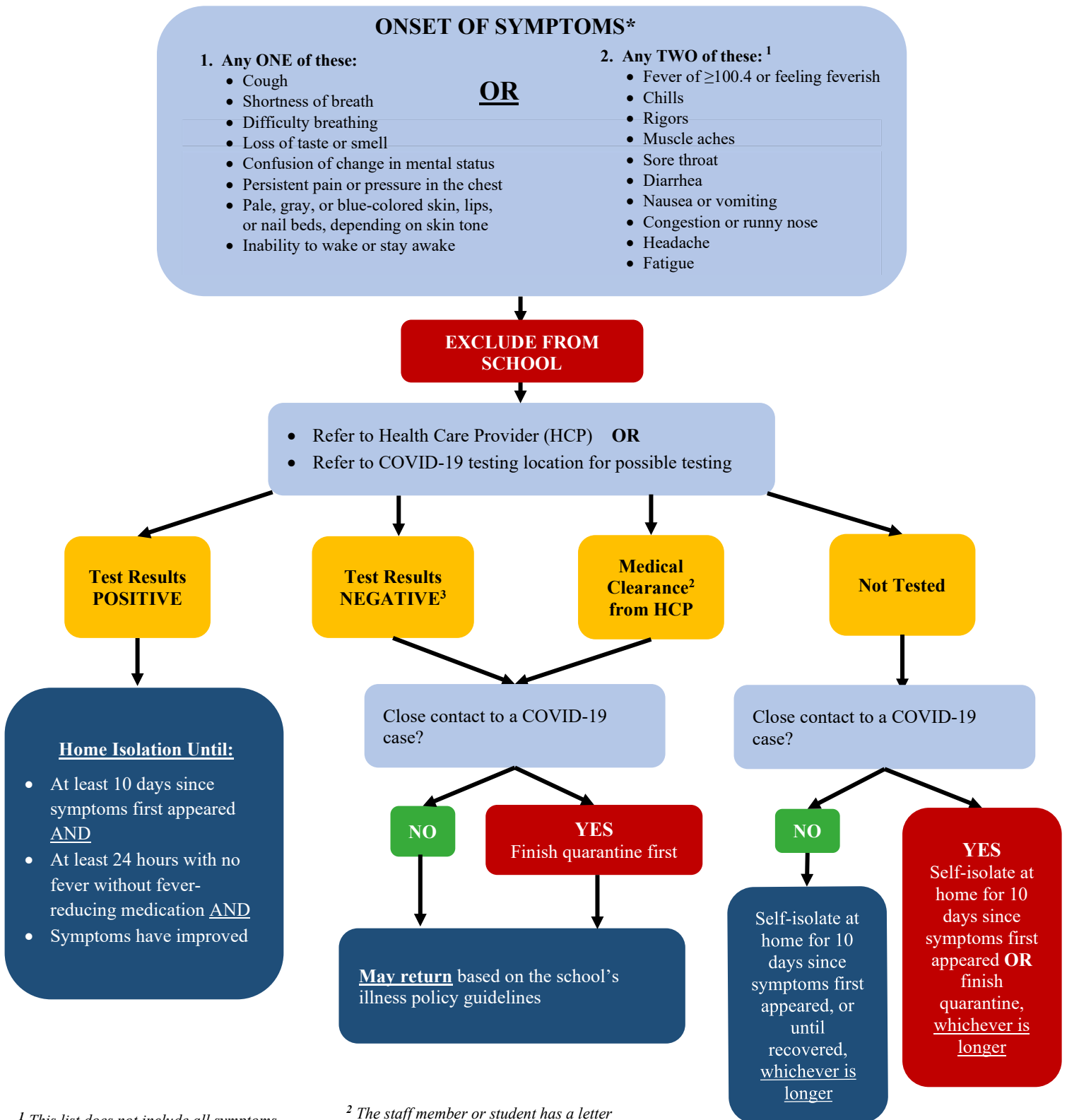

Figure 1. Flowchart for Symptomatic Individuals (Students or Staff Members)



¹ This list does not include all symptoms of COVID-19. It is possible for people with COVID-19 to have no, or almost no, symptoms. If you have any new symptom, you are encouraged to seek testing or consult your HCP for an alternative diagnosis.

² The staff member or student has a letter that 1) states the individual is not considered to have COVID-19, and 2) gives medical permission for the individual to return to school, and 3) provides a specific return to school date, and 4) is signed or countersigned by an NP, PA, MD or DO.

³ If a person is symptomatic and has a negative COVID-19 test for return to school, they should provide an official lab result including patient name, date of birth, laboratory name, test type, date of test and test result.

*CSTE Proposed Clinical Criteria: https://cdn.ymaws.com/www.cste.org/resource/resmgr/21-ID-01_COVID-19_updated_Au.pdf