Division of Legal Services

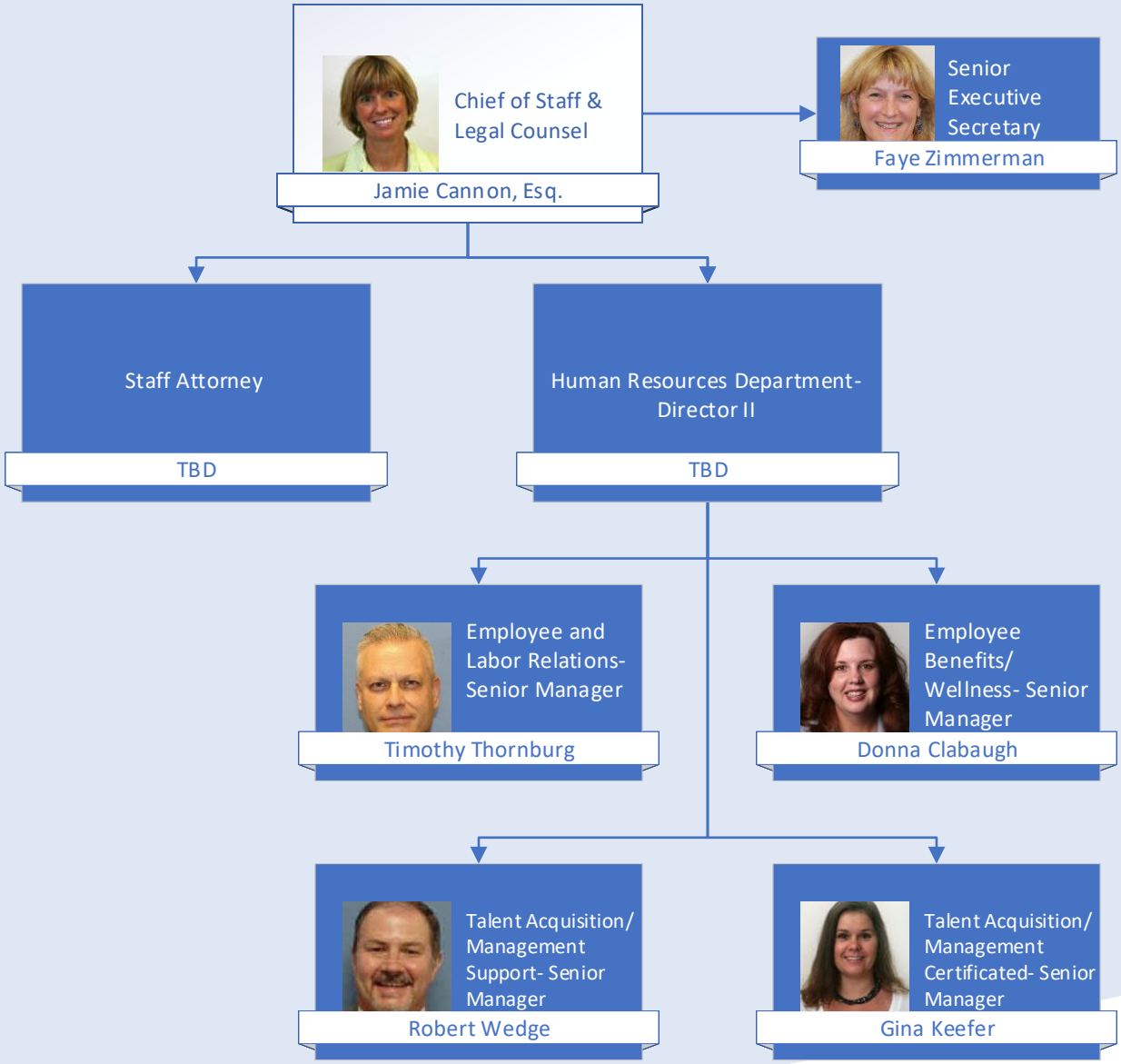

09.09.21/ldf